EXTRA

3 CENTS
Treas. Balance, July 26
Balance 22,818,044,714
Receipts 23,093,723

BOSTON EVENING AMERICAN

Entered as second class matter at Boston Postoffice
VOL. XLII—NO. 108 BOSTON, THURSDAY, JULY 26, 1945 28 PAGES PRICE 3 CENTS

RACES, CHARTS, SPORTS

STATE LIBRARY OF MASSACHUSETTS
JUL 30 1945
STATE HOUSE, BOSTON

TERMS TO JAPS BARED

POTSDAM, July 26 (AP)—The United States, Britain and China tonight issued a joint proclamation to Japan to cease resistance or see its homeland utterly destroyed.

(BBC said that President Truman, Premier Churchill and President Chiang Kai-shek had conferred "and agreed that Japan shall be given an opportunity to end this war."

(The broadcast said the leaders of the three powers had issued a 13-point declaration to the Japanese people to desert their leaders and give in against the "prodigious power" arrayed against Japan.

(One point of the proclamation, the radio account said, demanded that "Japan must accept unconditional surrender now."

(The proclamation warned the Japanese that the three Allies were "poised to strike the final blow at Japan"

Continued on Page 4, Column 1

CHURCHILL BEATEN, RESIGNS; ATTLEE IN

STORY ON PAGE 3

3 Jap Cities Fired In Triple B-29 Raid

By Associated Press

More than 350 Superfortresses dropped more than 2200 tons of fire bombs today on three industrial cities scattered over three Jap home islands. Splitting into three task forces, the Superforts in the early morning darkness roared in at medium altitude and showered their incendiaries on these three prime targets:

Omuta, one of the empire's most important chemical centers on the southernmost island of Kyushu.

Matsuyama, important port city on the western shores of the island of Shikoku.

Tokuyama, another chemical center and refining city on the main home island of Honshu.

It was the third time this week that the silvery sky giants blasted the enemy homeland.

Omuta had been hit June 18, but today's raid was the first on the urban areas of the other two cities although the naval fueling station and a synthetic oil plant on the Tokuyama waterfront and the Matsuyama air field had been raided previously.

Matsuyama's cotton fabric mills have been mostly converted to war production.

Tokuyama, 50 miles east of Shimonoseki strait, is the home of two large soda and chemical plants, a large refinery and oil tank farms. It covers about one square mile and its houses are highly inflammable.

Previously 20 Jap warships and 82 other surface craft were knocked out in a single day's air raids by combined U. S.-British carrier forces, presumably still roaming Jap waters.

On Tuesday 1200 planes from Adm. Halsey's carriers damaged the greater part of the bedraggled Imperial Fleet and knocked out 150 planes.

The 20 warships bombed or torpedoed included three battleships, six aircraft carriers and five cruisers. Twenty merchant ships were sunk. Sixty-two other cargo vessels and smaller craft ranging down to barges were damaged.

This toll was taken along the inland sea, most of it at the once great Kure naval base.

A new island invasion which would carry Allied forces half way from Rangoon to Singapore was reported by Tokyo. A reconnaissance force of 500 amphibious troops was said to have landed yesterday on Puket island, 625 miles north of the Singapore naval base under cover of a bombardment by two cruisers. Tokyo said they were driven off.

Chinese recaptured Namyung, 155 miles northeast of Canton, former base for the U. S. 14th Air Force. Chungking said China could now resume movement of wolfram to U. S. steel mills.

CARNEY HEADS WAR DADS

FALL RIVER, July 26 (AP)—James M. Carney of the Fall River Chapter of American War Dads was elected president of the New England Assn., today after a two-day meeting.

TRAWLER NETS AIR BOMB

BLOCK ISLAND, R. I., July 26 (AP)—A 350-pound aerial bomb was brought up in the net of the fishing dragger Carl J., of Stonington, Ct., while trawling south of the island yesterday.

DOCK STRIKE TIES MAIL

KINGSTON, Jamaica, July 26 (INS)—The continued strike of dockers here today forced a Royal Mail ship to sail for Britain without its cargo.

The Weather

LOCAL—Clearing this evening. Partly cloudy and somewhat cooler tonight. Fair and less humid Friday. Lowest temperature tonight about 65.

MINIMUM N. E. TEMPERATURES			
BOSTON	70	Concord	60
Providence	70	Bangor	61
Hartford	71	Burlington	69

Warmest this date, 96 in 1892.
Coolest this date, 58 in 1920.
High tide, 1:07 p. m.; height, 9 ft. 7 in.

CRUISE ON HITLER'S YACHT—WAC Sgt. Claire Scigliano, Hyde Park, Mass., and Cpl. Harlan D. Jenkins, her date (left), enjoy a relaxing cruise up the Rhine as WACs and GIs take over Hitler's private yacht for a day. At right, WAC T4 Janet Rose Boston of Brookline, and her date, PFC Joseph C. Howe of Peabody, relish the river breeze on the trip.

AP Photo

Petain-Laval Plot Told

By LOUIS NEVIN

PARIS, July 26 (AP)—Jules Jeanneney, former president of the French Senate, told a High Court of Justice today that the machinations of Pierre Laval made Marshal Petain dictator when France collapsed in 1940 and that the two men "made common cause together."

The white-haired witness appeared at this fourth day of Petain's trial on charges of betraying France.

Jeanneney, president of the Senate in 1940, described an extraordinary session of Parliament in which Laval, Vichy Chief of Government, suppressed debate and rammed through three "constitutional acts" abrogating the constitution and giving the marshal virtually unlimited powers.

He said Petain showed "deplorable weakness" when he succeeded Paul Reynaud as premier at Bordeaux in June, 1940.

"Let us admit that we had no other choice," Jeanneney said.

As the witness left the courtroom the 89-year-old Marshal, who had been maintaining an aloof air, made the extraordinary gesture of bowing to the witness. Jeanneney bowed in return.

Louis Marin, former Minister of State, then testified that Petain blocked the French government from moving to Africa when the Germans overran the country.

When the trial opened, Defense Atty. Jean LeMaire read a short statement from Petain denying Petain ever sent a telegram to Hitler.

"The prosecution alleged that Petain congratulated the Germans on having repelled the Canadian attack at Dieppe and requested that France be allowed to participate in the fight against Allied invasion," Lemaire said. "I have this statement from Petain: 'I am certain I never gave any order to send such a cable. I cannot believe that any authority other than the Foreign Office would have been entrusted with such a message.'"

Jeanneney said the Reynaud cabinet considered moving both to England and North Africa in the last days before Petain became Premier and that the Marshal flatly refused to leave France.

MAITRE ISORNI
Petain's Defense Attorney

Shortly after the armistice was signed, Jeanneney said, Laval came to him and asked him to convoke the Senate.

"I curtly refused," Jeanneney said, "but next day, two decrees were promulgated ending the regular session of Parliament and convoking it as an extraordinary session on July 9."

French Countess Held As Terrorist Leader

PARIS, July 26 (INS)—A French countess and 10 men masquerading as "resistance members" were held today by French police on charges of terrorist activities against Jews and Communists.

French secret police said the leader was Countess Marie Luise de Neuville and that their arrest followed the finding of an unexploded bomb under a Jewish store.

7 Million U. S. Army to Hit Japs

WASHINGTON, July 26 (AP)—Gen. Jacob L. Devers, new chief of Army ground forces, said today the plan is to mass a force for a single crushing blow against Japan, adding "there's no use doing it piecemeal."

Devers said "we hope to get these 7,000,000 (the Army total after partial demobilization) redeployed against the Japs in a single blow."

He explained he did not mean the whole 7,000,000 could be used "on one small island" but that they would be needed all along the line of supply that feeds the forces at the front.

The big job now, he said, is to get furloughed men back to camp and put them in re-training. Along with them must be trained recruits who will go into the reorganized outfits. The men will be given a minimum of eight weeks' retraining.

Japs List U S. Dead On Torpedoed Ship

WASHINGTON, July 26 (AP)—Japan has informed the War Department that 942 American prisoners of war were killed outright when a Jap prison ship was torpedoed in Subic Bay in December, 1944.

Fifty-nine died later, two survived and evaded capture, and 618 survived and presumably were moved to Japan. The War Department has received a partial list of the dead. Relatives of 616 have been notified.

Japan Weighs Surrender If U. S. Eases Terms

NEW YORK, July 26 (INS)—Japan would be willing to give up the fight if the United States guaranteed officially, the modification of the unconditional surrender formula, Radio Tokyo indicated today. Apparently in reply to the surrender demand made Saturday by Navy Capt. E. M. Zacharias, the Tokyo broadcast, as recorded by the FCC, declared:

"Should America show any sincerity (in) putting into practice what she preaches, as for instance in the Atlantic Charter, excepting its punitive clause, the Japanese nation, in fact the Japanese military, would automatically, if not willingly (several words missing) follow in the stopping of the conflict.

"And then, and then only, will sabres cease to rattle both in the East and in the West."

In his surrender broadcast, Capt. Zacharias, acting as official spokesman for the U. S. government, held forth the promise that the enemy could make a "peace with honor" if surrender negotiations were instituted promptly.

In such a case, he stressed, Japan would reap the benefits of the Atlantic Charter.

(The magazine Newsweek said that Premier Stalin went to the Potsdam conference with a Japanese peace offer. The magazine added the offer was based on the condition that the Japanese home islands remain free from American occupation.)

The English language broadcast was beamed to North America as the enemy home islands were being pounded anew by Allied sea and air forces.

The broadcast went on to assert that there were no problems between a "liberal America" and Japan, but that American minds had become "dictatorial and oppressive" in regard to unconditional surrender terms.

"Though its official quarters keep relative silence," the Jap commentator continued in pressing an appeal for more lenient terms, "its official publicists declare that Japan should be stripped of this or that.

"In short, they intend to mete out such a hard retribution that the Japanese people are more determined than ever to unite and resist as a united mass of 100 million souls and will so continue as long as American minds remain dictatorial and oppressive."

The broadcast then quoted the following Aesop fable to underscore its appeal:

"He (Aesop) suggests two methods in which a man might surrender his possessions.

"The wind said forcefully to the sun that he could make a passerby give up his overcoat quicker than the sun. It began to blow harder and harder, but the man held the coat tighter and tighter. The wind failed.

"The sun took his part. He gently smiled and warmed the passerby with his sunbeams. The passerby shed his coat."

Total Surrender Still Stands, Grew Says

WASHINGTON, July 26 (AP)—Acting Secretary of State Grew declared today the policy of this government toward ending the war with Japan remains unconditional surrender—regardless of the latest enemy peace-feelers.

U. S. Casualties Reach 1,058,842

WASHINGTON, July 26 (INS)—American casualties in all services today totaled 1,058,842 dead, wounded, missing and prisoners of war.

This was an increase of 5741 over total reported a week ago for the Army, Navy, Marine Corps and Coast Guard.

Modern-Boston

U. S. S. Kennedy

British Labor Party In Smashing Victory

LONDON, July 26 (AP)—Winston Churchill resigned tonight as Prime Minister in the wake of a voting tabulation which showed the strongly Socialistic Labor Party had won a 2-to-1 landslide over Churchill's Conservatives in the July 5 election. Clement R. Attlee, who spearheaded the Labor Party triumph in the first general election Britain has had in 10 years, was commissioned by King George to form a new Labor government.

The count showed the Laborites had won 381 seats in the 640-seat House of Commons, to the Conservatives' 193, as the wartime leader presented his resignation at Buckingham Palace.

King George VI immediately accepted the resignation of the 70-year-old statesman.

Churchill gave his last V-sign as premier when he drove through the palace gate, sitting alone in the back seat of his automobile. His grave face was broken by a brief smile for a little crowd which greeted him as the sentries saluted.

Churchill had been Prime Minister since May 10, 1940.

ANTHONY EDEN
Wins Re-Election

Returns available at 6:30 p. m. showed that in the popular vote Labor had 11,567,996 to the Conservative Party's 8,656,966.

The clearcut, left-swinging victory for the Labor Party will enable Attlee, former Deputy Prime Minister, to form the first one-party government Britain has had since 1931.

Attlee foces twin tasks of leading Britain's part of the war on Japan and reconstructing this war-torn nation under a program that calls for nationalization of much of its industry.

Ernest Bevin

Herbert Morrison

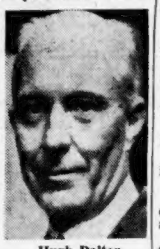

Hugh Dalton

Possible Successors to Eden's Ministry Post

Britons had their first chance in 10 years to vote in a general election July 5 and they veered strongly to the left, defeating 27 members of Churchill's "caretaker" government but re-electing Churchill himself and Foreign Secretary Anthony Eden.

While Eden will no longer be foreign minister, few changes in British policy are expected.

The British Press Association called Labor's victory "the most astonishing and significant of the century." There were many efforts to explain the upset, one of the most prominent being that Britains were tired of wartime restrictions and eager for a change.

Attlee served until June 15 as deputy prime minister in Churchill's wartime coalition government.

The 1935 general election—last until that held July 5, whose results were counted today—gave Labor 154 seats to 387 for the Conservatives. In the 1935 popular vote the Laborites received 8,325,000 to the Conservatives' 10,496,000.

The "Big Three" of Britain's Socialist-minded Labor Party were returned by heavy majorities. They are:

Maj. Attlee, who was deputy prime minister in the wartime coalition government.

Ernest Bevin, labor minister in the wartime coalition.

Herbert Morrison, home secretary in the coalition.

The preponderance of the early Labor victories came in the heavily industrialized sections of the country—areas regarded as party strongholds. But there were upsets, too, for the Conservatives in scattered country districts.

Among the casualties were the prime minister's son, Maj. Randolph Churchill, and Minister of Works Duncan Sandys, Churchill's son-in-law.

The defeated also included:

First Lord of the Admiralty Brendan Bracken.

Minister of War Sir James Grigg.

Minister of Education Richard K. Law.

L. S. Amery, secretary of state for India.

Sir Walter Womersley, minister of pensions.

Air Minister Harold MacMillan.

Leslie Hore-Belisha, Independent, minister of national insurance.

Geoffrey Lloyd, minister of information.

Sir William Beveridge, Liberal, author of the social security plan which bears his name.

King George VI likely will call on Atlee, the party's mild-mannered and Oxford-educated leader, to form the new government on reconvening of Parliament, Aug. 8.

The King followed the election developments on ticker tape at Buckingham Palace. Churchill watched the results come in at 10 Downing Street, his official residence.

In his own district Churchill retained his House seat by a vote of 27,688 to 10,488.

The Labor party last formed the government in 1929 under the late Ramsay MacDonald, and held power until 1931 when it was forced to go to the people on the gold standard issue.

There has been little outward difference of opinion between the

Continued on Page 12, Column 3

MRS. CLEMENT R. ATTLEE
Husband Leads Britain

People's Verdict

LONDON, July 26 (AP)—Afternoon newspapers bannered "Britain swings to the left" and called editorially today for acceptance of the people's verdict.

G. B. Shaw 89 Today But Not Celebrating

LONDON, July 26 (AP)—George Bernard Shaw was 89 years old today, and his program called for work as usual. He refused to celebrate at his rural refuge in Ayot St. Lawrence,

Labor Sweep Upsets Stocks

LONDON, July 26 (AP)—Defeat of the Churchill government had an immediate effect on the Stock Exchange today with some shares dropping as much as 5 shillings ($1).

Industrials and home rails were particularly sensitive. The Labor party had advocated nationalization of heavy industry.

NEW YORK, July 26 (INS)—Stocks lost $1 to $2 a share today as a result of the Laborite sweep in Britain.

Heavy selling appeared at the opening and prices continued to decline steadily in heavy volume.

IN

CLEMENT R. ATTLEE
New Prime Minister?

OUT

WINSTON CHURCHILL
He Resigns

Attlee Pledges Bold Program

LONDON, July 26 (AP)—Clement Richard Attlee spoke out tonight for "co-operation with other nations, particularly our great allies, the United States of America and the Union of the Soviet Socialist Republics."

"These clever, clever people of the Conservative central office, with Mr. Churchill and his political agents, have proved much too clever," the 62-year-old Laborite said. "The country however, has been wise and sound in its outlook.

"The business of the Labor government will be bold, determined, sound and sensible to carry through their program. We have a combination of boldness and good sense."

Attlee is 62, eight years younger than Winston Churchill.

Attlee, his wife and 18-year-old daughter, listened to returns in the London East End where he defeated his Conservative opponent, Lt. Alfred Woodward, 8396 to 1618.

Attlee has been overshadowed throughout the war by Prime Minister Churchill whom he served as deputy prime minister in the coalition government that carried Great Britain from the darkest days of defeat to triumph over Germany.

So dry are his speeches that his secretary once remarked that he "wouldn't go five yards to hear him."

Friends and foes alike describe Attlee as "sane, solid but not brilliant." He is a middle-of-the-road politician, steering on an even keel between the extremities of his own party. A friend gave this opinion of Attlee:

"If I had Attlee by my side in the government, I should never expect a daring innovation from him, but I should always expect to see his job completely performed, with no loose ends left behind."

Attlee had been attending the Big Three conference in Potsdam beside Churchill, to assure that there would be no break in the continuity of Great Britain's foreign policy.

Attlee has fought in politics for 26 years for the cause of Socialism in England and today was on the threshold of No. 10 Downing st., residence of British prime ministers. He was graduated from Oxford.

If he steps into Churchill's shoes, he will direct one of the most sweeping changes of modern times.

His party advocates a "Socialist Commonwealth of Great Britain," with nationalization of all its basic industries, public ownership of the Bank of England and ultimately nationalization of the land.

Attlee lacks the vividness of Churchill, but there is no doubt about his integrity and his fighting spirit.

As deputy prime minister in the wartime coalition government, he directed Britain's whole fighting machine during Churchill's frequent absences from the country.

"When monopoly gets into the hands of a few men, then the only safe monopoly is a monopoly of the community," Attlee has declared.

He has promised political liberty for India "if they can achieve it for themselves" and he has declared for the closest possible relations with the United States and Russia.

Attlee States Labor's Aims

LONDON, July 26 (INS)—Prime Minister-elect Attlee declared today:

"This is the first time in the history of this country that labor ever had a clear majority, and it will enable us to implement the policy of the Socialist party.

"It shows that the electorate will respond to a clear and definite policy based on principles and the application of those principles to the needs of the present day."

Meat Point Cuts to Run

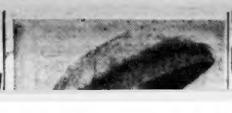

Grappling Irons,

Modern-Boston Plan Launched

A three-way program for modernization of Boston, including a huge underground garage to be operated by the city for public patrons, extension of the El's rapid transit service to the East Boston Airport and elimination of thousands of substandard housing units, was announced today by Mayor Kerrigan.

Declaring, "It is time for Boston to modernize," Kerrigan said he will soon send to the city council an order asking acceptance of the recently passed legislative act authorizing the rapid transit extension.

The Legislature empowered the city to issue $5,000,000 in bonds for that purpose, the money to be paid back from El rentals.

"It will make Boston the only city in the country with an airport serviced by rapid transit," Kerrigan said. "For a 10-cent fare airport patrons will be able to make it back or forth in 20 minutes. Day labor will be employed for most of the work and at the peak of construction there should be employment for at least 1000 war veterans."

With regard to housing, the mayor said he would confer later in the day with Paul Clark, president of the John Hancock Mutual Life Insurance Co.; William W. Drummey, chairman of the Boston Transit Commission, former state director of federal housing, and John Dobbs, regional director of the National Housing Administration.

"There are 42,000 substandard housing units in Boston," Kerrigan said, "and I shall try to eliminate as many as possible, so they may be replaced with private units with reasonable rentals. Our conference today is the forerunner of others to be held with officers of insurance companies."

The underground garage, he explained, is proposed to bring more business to Boston. "It is perfectly feasible," the mayor asserted. "The tagging of automobiles is driving business away from Boston. It is affecting business interests and the livelihood of business employes. We want more people to come here and we want no empty stores in Boston."

Kerrigan did not disclose whether he had a site for the garage in mind but said it would be in the intown area.

AT DESTROYER LAUNCHING—Members of the Kennedy family attending the Fore River launching of the destroyer USS Joseph P. Kennedy, Jr., include (left to right), Miss Jean Kennedy, who was sponsor, Joseph P. Kennedy and Mrs. Kennedy. The ship was named in honor of the former ambassador's son who was killed in action.

INP by Bill DeLaney

U. S. S. Kennedy Afloat, Honors Ex-Envoy's Son

Honoring the memory of the hero son of the former ambassador to Great Britain, the 2200-ton destroyer U. S. S. Joseph P. Kennedy, Jr., was launched at Fore River shipyard today at ceremonies attended by the late Navy flier's family and leaders of the nation and state.

The huge craft, first ship of its type constructed at Fore River since 1942, was christened by Lt. Kennedy's young sister, Jean. Her maids of honor were Miss Mary Jo Gargan of Lowell and Miss Mary Carroll Mann of Easthampton, L. I., New York.

Representing the family were his parents, his brothers, Navy Lt. John F. Kennedy, Edward and Robert, and his sisters, Eunice and Patricia, and his grandparents, Mr. and Mrs. John F. Fitzgerald.

Other guests included Cong. and Mrs. John R. McCormack, Gov. and Mrs. Tobin, U. S. Atty. and Mrs. Edmund J. Brandon, Cong. James M. Curley, Dist. Atty. and Mrs. William J. Foley, Brig. Gen. and Mrs. William J. Keville, state adjutant general, Col. and Mrs. Arthur V. McDermott, Dr. and Mrs. Frederick L. Goode of Boston; Edward Gallagher, Jr., Mayor Charles A. Ross of Quincy, and Capt. H. F. D. Davis, USN, yard shipbuilding supervisor.

Lt. Kennedy, a Navy flier, was lost on a special mission over Europe in August, 1944. He was posthumously awarded the Navy Cross, the Navy's highest decoration for valor, in recognition of "extraordinary heroism and courage" in volunteering for the dangerous mission which cost his life.

In addition to the Navy Cross, he wore the American Defense Service Medal and the European-African-Middle Eastern Area Campaign Medal.

He was a graduate of Harvard College and later attended Harvard Law School. Before entering the service in 1941, he served as private secretary in the American embassies at London and Paris.

Japan Given Surrender Terms

Continued from Page 1

with great military power and were "determined to prosecute the war until Japan ceases to resist.")

The joint proclamation, as broadcast by BBC from Potsdam, said:

"1—We, the President of the United States, the President of the National government of the Republic of China and the Prime Minister of Great Britain, representing the hundreds of millions of our countrymen, have conferred and agreed that Japan shall be given the opportunity to end this war.

"2—The prodigious land, sea and air forces of the United States, the British Empire and China, many times reinforced by their armies and air fleets from the West, are poised to strike the final blow at Japan. This military power is sustained and inspired by the determination of all Allied nations to prosecute the war against Japan until she ceases to resist.

"3—The result of futile and senseless German resistance to the might of aroused free people of the world is known. The might that now is converted on Japan is immeasurably greater than that which, when applied to the resisting Nazis, necessarily laid waste to its men, its industry and the method of life of the whole German people. The full application of our military power will mean the inevitable and complete destruction of the Japanese armed forces and the utter destruction of the Japanese homeland.

"4—The time has come that Japan must decide whether she will continue to be controlled by those self-willed military clique of traitors, whose unintelligent calculations have brought the empire of Japan to the threshold of annihilation, or whether she will follow the path of reason.

"5—The following are our terms: we will not deviate from them: there are no alternatives: we shall not accept delay.

"6—There must be eliminated for all times the authority and influence of those who have deceived and misled the people of Japan into embarking on world conquest, for we insist that a new order of peace, security and justice will be impossible until irresponsible militarism is driven from the world.

"7. Until such a new order is established and until there is convincing proof that Japan's war making power is destroyed, Japanese territory to be designated by the Allies shall be occupied to secure the achievement of the basic objective we are here setting forth:

"8. The terms of the Cario declaration shall be carried out and Japanese sovereignty shall be limited to the islands of Honshu, Hokkaido, Kyushu, Shikoku and such minor islands as we determine.

"9. Japanese military forces after being completely disarmed shall be permitted to return to their homes with the opportunity to lead peaceful and productive lives.

"10—We do not intende that the Japanese shall be enslaved as a race or destroyed as a nation, but stern justice shall be meted out to all war criminals including those who have visited cruelties upon our prisoners.

"The Japanese government shall remove all obstacles to the revival of democratic tendencies among the Japanese people. Freedom of speech and religion and of thought, as well as respect for fundamental human life shall be established.

"11. Japan shall be permitted to maintain such industries as will sustain her economy and permit the payment of just reparation in kind, but not those industries which will enable her to rearm for war.

"To this end access to, as distinguished from control of, raw materials shall be permitted. Eventual Japanese participation in world trade relations shall be permitted.

"12—The occupying forces of the Allies shall be withdrawn from Japan as soon as these objectives have been accomplished and there has been established in accordance with the freely expressed will of the Japanese people a peacefully inclined and responsible government.

"(13)—We call upon the government of Japan to proclaim now the unconditional surrender of all Japanese armed forces, and to provide proper and adequate assurance of their good faith in such action. The alternative for Japan is prompt and utter destruction."

Shortage Over!

PONCA CITY, Okla., July 26 (AP)—R. C. Harrod doesn't mind too much the theft of his automobile now that police have recovered it.

The thieves left 25 cartons of cigarets on the back seat.

The Boys Come Home

DUE TOMORROW

Boston

Aboard S. S. Explorer, S. S. Santa Maria and S. S. Wakefield:

93d Cavalry Reconnaissance Squadron (mechanized) 135th Armored Ordnance Maintenance Bn., 45th Tank Bn., MP platoon of the 13th Armored Division, 2d Air Depot Group Headquarters and Headquarters Squadron, 90th and 95th Depot Supply Squadron, 586th Air Engineer Squadron, 710th Air Material Squadron, 477th Air Service Group Headquarters and Base Service Squadron, 719th Air Material Squadron, 34th Medical Supply Platoon (Aviation), 429th and 430th Qm. Platoon Air Depot Group, 85th Engineer Heavy Platoon Bn., 28th School Casual Detachment, Headquarters 358th Fighter Group, Advance Detachment Ninth Army Headquarters Advance Detachment, 550th, 764th F. A. Bn., Headquarters and Headquarters Co. of 162d Ordnance Bn., 561st Ordnance Depot Co., 561st and 562d Ordnance Heavy Maintenance Truck Co., 317th and 407th Ordnance Medium Maintenance Co., 857th Veterinarian Food Inspecting Detachment, 119th Engineer Combat Group, Headquarters and Headquarters Co. of 4th TD Group, 439th QM Railhead Co., 507th QM Car Co., 6547th QM Driver Detachment, Advance Detachments of 251st and 292d Engineer General Service Regt., 1377th Engineer Petrol Distributing Co., Headquarters and Headquarters Co. of 496th QM Bn., 1116th MP Co. (Aviation), 877th Signal Depot Co. (Aviation), 659th Ordnance Ammunition Co., 362 MP Petrol Detachment, 94th Medical Gas Treatment Bn., 72d Signal Co., Casuals, Surplus Personnel, Patients.

DUE SUNDAY

Boston

Aboard S. S. Claymount Victory: Surplus Personnel, 2447th and 2506th Ordnance Medium Automotive Maintenanes Co.; 638th TD Bn.; 342d Armored F. A. Bn.; 344th Harbor Craft Co.; 436th MP Escort Guard Co.; 2446th Ordnance Medium Automotive Maintenance Co.

Second and Fifth Infantry—Now landing in the United States.

13th Armored—On the sea.

Ninth Army Headquarters — Advance units sailed from Le Havre July 21. The main body is at the port for July shipment.

26th Armored and 28th Infantry—Advance units sailed from Le Havre July 14. The main bodies are loading for shipment today or tomorrow.

30th Infantry—Advance units sailed from Le Havre July 22. The main body is at the Reims assembly area.

35th Infantry—Advance units sailed from Le Havre July 21. The main body is at the assembly area.

45th Infantry—Advance units are shipping from Le Havre today. The main body is due to arrive at the port today.

89 Recruit WAVEs Leave

Boosting the First Naval District's total of women reservists to 9000, 89 New England women left today for WAVES training school at Hunter College, New York.

A group of 51 left South Station and the remainder boarded the train at Providence.

Miss Mary Ann Septelka of Holbrook was given a special "escort" to the train by her nephews, Joseph, 8, and Daniel, 4. Clad in sailor suits, the youngsters marched alongside Miss Septelka to the train steps, snapped to attention and gave their pretty aunt a farewell hand salute.

Stowaway, GI To Have Reunion

Natale ("Chris") Piavello, 9-year-old prison-camp waif who was smuggled into America on a troop transport by a company of soldiers who had adopted him as their mascot, will be reunited tomorrow morning with his favorite soldier, PFC David E. Hughes of Franklin, N. J., for whom he has been grieving since their separation.

PFC Hughes, on furlough before being transferred to the Pacific, was given special permission to visit his young protege by Director of Immigration Henry Nicolls.

The boy is being cared for in a private home while immigration officials await decision on his case.

Charles P. Taft Quits State Dept.

WASHINGTON, July 26 (INS)—Acting Secretary of State Joseph C. Grew announced today that Charles P. Taft has resigned as director of the office of transport and communications policy in the State Department.

It was understood that Taft resigned because he intends to run for the city council of Cincinnati, his home.

GOO'BY, AUNTIE—Two young sailors were on hand this morning to say good-by to their aunt, Miss Ann Septelka, who left today for recruit training with the WAVES at Hunter College, New York city. They are Joseph Septelka, 8, and his brother Daniel, 4. All are from Holbrook. Miss Septelka left with 51 new WAVE recruits from South Station.

INP by Bill Jones

Medford Car Excise Delinquents Warned

Registrar of Motor Vehicles Rudolph F. King has notified 148 Medford motorists that their licenses will be revoked within 30 days unless the excise tax on their vehicle is paid within that time.

Vandalism Rages

Virtue's Reward

3 CG Captains

Meat Point Cuts to Run One to Two Per Pound

WASHINGTON, July 26 (AP)—OPA, reporting definite improvement in meat supply and distribution, today announced reduction in red point values for almost all cuts of beef, lamb and veal, beginning Sunday. The agency estimated that for the August rationing period about 9.5 per cent more meat will be available for sale over retail counters than in July.

Compared with June, when civilian supplies were at their lowest level, the increase will be about 11 per cent.

With one exception, the reductions amount to one to two points a pound. The reduction for boneless rump roasts is three points. Most steaks are cut two points.

Present point values of all cuts of pork, canned fish, fats and oils, and dairy products will remain unchanged. Creamery butter continues at 16 points.

Total meat supplies for the August rationing period were estimated at 221,110,000 pounds, compared with 212,190,000 pounds for the present period.

The estimate for beef is up 8,000,000 pounds, veal 2,280,000 pounds, lamb and mutton about 1,700,000. The pork supply, however, will be down about 3,270,000 pounds.

Price Administrator Chester Bowles said the improvement in civilian supplies was due largely to lower military purchases.

Here are the reductions in red point values:

BEEF	
Steaks	
Porterhouse	8 down 2
T-Bone	8 down 2
Club	8 down 2
Rib, 10-inch cut	6 down 1
Rib, 7-inch cut	7 down 1
Sirloin	8 down 2
Sirloin, boneless	10 down 2
Round (full cut)	9 down 2
Top Round	9 down 2
Bottom Round	9 down 2
Round Tip	9 down 2
Chuck (blade or arm)	4 down 1
Flank	3 down 2
Roasts	
Rib, standing (chine bone on) 10-inch cut	5 down 1
Rib, standing (chine bone on) 7-inch cut	6 down 1
Rib, boneless, rolled (C and D grades only)	7 down 1
Round Tip	9 down 1
Rump, bone in	4 down 2
Rump, boneless	6 down 3
Short Loin, boneless, rolled (C and D grades only)	9 down 2
Chuck (blade or arm) bone in	3 down 1
Chuck or Shoulder, boneless	4 down 2
English cut	3 down 1
Other Cuts	
Short Ribs	1 down 1
Plate, bone in	1 down 1
Plate, boneless	2 down 2
Brisket, bone in	1 down 1
Brisket, boneless	2 down 1
Flank meat	3 down 1
Neck, boneless	3 down 1
Heel of Round, boneless	5 down 1
Shank meat, boneless	3 down 1
Hamburger	
Ground from boneless D grade beef and from forequarters, flanks, shanks, and trimmings of any other grades of beef and beef fat	4 down 2
LAMB	
Steaks and Chops	
Loin Chops (or roast)	8 down 2
Rib Chops (or roast)	5 down 2
Leg Chops and Steaks	7 down 1
Shoulder Chops-blade or arm chops	4 down 1
Roasts	
Leg-whole or part	6 down 1
Sirloin Roast-bone in	6 down 1
Yoke, Rattle, or Triangle-bone in	2 down 1
Yoke, Rattle or Triangle-boneless	3 down 1
Chuck or Shoulder, square-cut-bone in, neck off	3 down 1
Chuck or Shoulder, crosscut-bone in	2 down 1
VEAL	
Steaks and Chops	
Loin Chops (or roast)	8 down 2
Rib Chops (or roast)	5 down 1
Shoulder Chops	4 down 1
Round Steak (cutlets or roast)	9 down 2
Sirloin Steak or Chops	5 down 2
Roasts	
Leg (whole or part)	8 down 2
Shoulder-bone in, neck off	3 down 1
Shoulder-boneless, neck off	4 down 2
Other Cuts	
Flank meat	3 down 1
Neck-boneless	3 down 1
Sausage	
Bologna-all types	3 down 1
Frankfurters-all types	4 down 2

CRUTCHES—Just recovered from a strep throat attack, Janis Paige sprained her ankle while rehearsing dance steps and now limps around the studio on crutches.

"HOSTILE"—Red-haired Jeanette Welker is branded by the court as a "defiant" witness after she refused to give direct answers during the trial of four defendants charged with conspiring to murder Sen. Warren G. Hooper at Battle Creek, Mich. AP Wirephoto

Review for 436 Prisoners Seen

There are 436 prison inmates in Massachusetts eligible to ask the Appellate Division for reviews, with possible sentence reductions, J. Paul Doyle, Commissioner of Correction announced today.

Recent passage of a law which became effective July 20 makes the appeal possible.

While some sentences might be reduced, others might be increased.

HELD IN $3750 LARCENY

Charged with larceny of $3760 from a Devonshire st. attorney while posing as a volunteer worker in a war loan drive, James Tefft, 28, of Fuller st., Brookline, was held in $2000 bail for the grand jury today in Municipal court.

WRONG RIGHTED — With the arrest of Alexander D. L. Thiel (above), one of the country's slickest forgers, there was joy again today at the New York home of Bertram M. Campbell, 57, former Wall St. broker, released after serving three years and four months in Sing Sing. Striking resemblance to the master forger brought faulty identification and conviction.

5 Red, 5 Blue Food Stamps Valid Aug. 1

WASHINGTON, July 26 (INS)—The Office of Price Administration announced today five red and five blue stamps, each worth 10 points, will be valid for the period Aug. 1 through Nov. 30.

Red stamps for meats, fats and oils are F1, G1, H1, J1 and K1. Blue stamps for processed foods are P1, Q1, R1, S1 and T1.

Sugar stamp 36 in ration book four will continue valid for five pounds through Aug. 31.

Pinanski Honored For War Loan Drive

A testimonial dinner for Samuel Pinanski, national chairman for the 7th War Loan drive in the nation's theaters, was held in the Hotel Statler. He was presented with a plaque signed by theater employes.

Woman Dying, Youth Quizzed

While the life of Lila Cheever, 70, well-known Chandler st., South End, landlady, victim of a brutal beating in her own apartment, hung in the balance at City Hospital today, police picked up a 21-year-old youth whom they are holding as suspect.

Found unconscious in a chair with wreckage of furniture strewn about her, the elderly landlady suffered concussion, fractured jaw and nose, and numerous lacerations of the body.

Her assailant evidently believed she had money hidden in the apartment, ransacked everything that could have been a hiding place. Wallets torn open and scattered about the blood-spattered room led police to believe that he may have obtained several hundreds of dollars.

Several hours before the attack, a man had applied at the house for a room. Police are of the opinion that the prospective roomer returned after sizing up the surroundings.

She described her assailant to Lt. Harold Mitten as about 21 years old.

Change Hyde Sq. Name to Honor Vets

An order changing the name of the Hyde sq. traffic circle, Jamaica Plain, to Veterans' Memorial Circle, was signed today by Mayor Kerrigan in the presence of a delegation from the Hyde Square Post, Veterans of Foreign Wars, at City Hall.

A flagstaff and a bronze tablet bearing the names of men in that locality who died in military service, are to be erected, the VFW representative said. They were Post Comdr. Joseph M. Weidmann, Adjt. Michael Haverty and Trustee William J. O'Reilly.

RITES FOR DROWNED BOY

Funeral services were being planned today for James Quinn, Jr., 7, whose body was found floating near the State Pier. He was the son of S 2c James Quinn.

Kerrigan Prods Tardy City Help

Mayor Kerrigan today ordered department heads at City Hall to cease rolling over for another snooze in the morning and be at their desks by 9 a. m. on the dot.

The mayor said he had found many of the department chiefs "not available" to transact city business at that hour, when they are supposed to be toiling arduously for the taxpayers. He said:

"Department heads are paid substantial salaries, for which they accept full responsibility for the operation of the various divisions of city government. Further neglect of their duties will not be tolerated. If stenographers, clerks and other workers can be at their desks at 9 o'clock, department heads can be there at the same time."

The mayor gets to work at 8:15 frequently.

Grappling Irons, Surfboat Join Hunt for Judy

Search for the body of 2-year-old Judy Geagan, daughter of Mr. and Mrs. William Geagan of Medford, who disappeared from her parents' summer cottage at Marshfield 10 days ago, continued at the beach today.

State troopers, Marshfield police and Coast Guardsmen are combing the shore area during low tide with every means possible. A motor surfboat with grappling equipment is searching among rocks offshore, while a Coast Guard jeep is kept patroling 24 hours a day on an eight-mile stretch of sand from Fourth Cliff to Brant Rock, operating on the theory that bodies usually float after seven days in the water. Chief Bosun's Mate Daniel Dewey is directing the search.

The amphibious "Duck," which was laid up for repairs yesterday, now has a new battery and has resumed the search farther out to sea. Acting Police Chief Clifford Vallier of Marshfield said the hunt would be carried on relentlessly despite the possibility the body might never be found.

GI's Masquerade Bridal Revealed

DENVER, July 26 (AP)—Army authorities at Buckley Field held a 22-year-old Spokane, Wash., private who, Maj. William T. Bennett, provost marshal, said masqueraded as a flight officer and, using the officer's name, married a teen age girl four days after he met her.

Bennett said the soldier, Pvt. Michael Povey, went AWOL July 2 after taking a billfold containing identification papers from Flight Officer Howard J. Rothfus of Woodward, Ia., and clothing from another officer.

Posing as Rothfus, said the provost marshal, Povey went to Ft. Collins, Col., July 15, met Donna Jean Knuffke of San Francisco and married her July 19 with her mother's consent. Bennett said the soldier took out a marriage license in the officer's name.

The "tipoff," said Bennett, came yesterday when the real Rothfus received a letter from a Laporte, Col., woman, asking why he had not repaid $20 which she had lent the officer—presumably Povey—at Estes Park a few days before the marriage.

N. Y. GIRL SOUGHT IN HUB

A 17-year-old Brooklyn, N. Y., girl, Mildred Longo, missing since May 20, is being sought today by Boston police. A former elevator operator, the girl has sent letters to New York friends from this area.

ROOSEVELTS ENJOY RESPITE FROM WAR—Lt. and Mrs. John Roosevelt enjoy the sights at New York's Stork Club where they are celebrating John's return after many months of overseas duty. Mrs. Roosevelt is the former Ann Clarke of Nahant. International News Photo

Truman Pledges

Vandalism Bares Girl Case Arrest

Frank H. Ward, 28, of Prospect st., Charlestown, assistant custodian of the Dearborn School, Ambrose st., Roxbury, where young vandals caused damage of $4000 Monday, pleaded not guilty in Roxbury district court Tuesday to indecent assault on an eight-year-old girl of the neighborhood, it was disclosed today.

Ward was released under bail of $500 for a hearing tomorrow. The assault was alleged to have occurred Monday.

Police have been questioning 10 Roxbury boys trying to learn the motive behind the vandalism, which veteran school officials said was the worst in their memory.

NEW YORK, July 26 (INS) —Joe Kretcel, elevator operator in an apartment house, searched through rubbish for several hours to find two lost envelopes.

The envelopes contained two checks for a total of $114,000. The owner rewarded Joe with a tip of 15 cents.

5,000 Captains Get Flag Rank

Three Coast Guard veterans from Massachusetts, whose combined years of service total 101, have been promoted from captain to flag rank, one to rear admiral, two to commmodores, the Coast Guard announced today.

Capt. William Francis Towle of Lowell, with 39 years of duty, was made rear admiral. He is serving as district Coast Guard officer in Long Beach, Cal.

Capt. Beckwith Jordan of Brookline was promoted to commodore after 23 years of service. He is district Coast Guard officer in St. Louis. He was twice commended in prohibition days for his activities against rum runners.

Capt. Michael J. Ryan of North Bellingham, district Coast Guard officer in Charleston, S. C., was also made a commodore. He has been in the service 39 years.

CLOSED ALL DAY SATURDAY

Filene's Automatic Bargain Basement AIR CONDITIONED

Shop in Cool Air-Conditioned Comfort

READY FRIDAY (STORE HOURS 9:45 to 5:15)

MISSES', JUNIORS'

NO ration Coupon needed for these NEW (SECONDS)

WHITE or brown and white DAYTIME OR PLAY SHOES

$1.59

note the grand variety of brand new styles
all with fabric or imitation leather fabric uppers
all with sturdy synthetic soles
note the variety of styles in wanted white
see the open toe closed heel styles
see the open toe and heel styles
see the variety of new oxfords, spectators, sandals
see the variety of styles in brown and white
sizes 4 to 8 in one kind or another
in our famous balcony shoe section

Filene's Automatic Bargain Basement AIR CONDITIONED

READY FRIDAY (STORE HOURS 9:45 to 5:15)

Hi-schoolers' Girls' 2-pc. BATHING SUITS

$2 lower basement Hi-schoolers' Row

Red or blue striped printed cotton or floral cotton crepe. 2 pc. swim suits—all cotton jersey lined—all with elastic waistband . . . small, medium or large sizes in one kind or another.

GIRLS' colorful new cotton DRESSES

Fine selection of brand new cottons —for school days and for now—sizes 7 to 12 in one kind or another.

$1.80

Choose from colorful florals, stripes, some plain colors — embroidered and other trimmings.

Hundreds of Other Bargain Lots Not Advertised—No Mail or Phone Orders

Filene's Automatic Bargain BASEMENT AIR CONDITIONED

OVERSEAS V-MAIL
July 16, 1945

"ALLOW ME TO CONGRATULATE YOU"...

Below is an unsolicited letter from a service man somewhere in the war zones that speaks for itself.

Gentlemen:

In over three years' foreign service, most of which has been under adverse conditions, I have tried many kinds of shaving cream in order to give my tough beard the best treatment possible.

Allow me to congratulate you on your 061 Lavender Shaving Cream, which has consistently—whether with hot, tepid or cold water—given me the benefit of smooth penetrating lather.

Please ship me three tubes of the above mentioned cream as soon as possible.

Yours very truly signed----L H Jr.

Thanks, Sergeant, for your compliment and that you took time out from duty to express it. The Shaving Cream is on the way and we hope next time you need to stock up, you'll be dropping in personally to do so.

P. S. Folks the shaving cream mentioned above is a jumbo size at 23c, typical of hundreds of money saving items that have made our Filene Basement toiletries section famous. Our following of males (taking a tip from thousands of thrifty females) is on the increase every day and if you come in Evelyn Merrifield, Margaret Clark, Hazel Fallon, Elaine Trenish and many other attractive salespeople will gladly cater to your every wish with a smile!

Conrad's Fashion Basement

announces its

Final Mark Down Clearance Sale

of Summer Apparel at Savings of

1/4 to 1/2 off original prices

We purposely have not listed the savings as the response to this announcement is sure to be so great that quick clearance will result, but all marked down items will be plainly ticketed.

LOOK FOR MARK-DOWN CARDS IN

Misses', Women's and Juniors' Coats and Dresses
Millinery • Sportswear
Blouses • Play Clothes and Children's Departments

NOTE: All Summer apparel selected this season so you can be sure your selections will be up-to-the-minute in fashion.

In some cases, intermediate mark downs have been taken.

The store will be open all day Saturday for those who cannot come today or Friday.

CONRAD'S FASHION BASEMENT
WINTER STREET—BOSTON

Truman Pledges Troops Kind of U. S. They Want

By ERNEST B. VACCARO

FRANKFURT-ON-THE-MAIN, July 26 (AP)—President Truman, reviewing troops in this area, told men of the 84th Infantry Division today that he hoped they would come home to a United States that was "as you like it want it to be."

The President arrived at the Eschborne Army Airport shortly after 9:30 a. m. after a 268-mile, 90-minute flight from Potsdam, and begun a round of inspections with a review of an honor guard made up from the 508th Parachute Troop Regiment of the 82nd Airborne Division.

In a two-hour visit with the 84th Infantry and Third Armored Division he expressed delight at getting to see American soldiers.

"You have fought so that we can live, thin and actk as we like," he said.

The President took off by plane at 4:17 p. m. after a first hand view of the American occupation zone.

Speaking on a roadside near Weinheim, Truman said he was "glad to get a chance to look at good American soldiers." One of his regrets, he added, was that in this war he was not allowed to wear a uniform, "although I tried hard enough."

The President promised he would try to implement the principles of President Roosevelt, in a program permitting all men to think and act as they like.

The President's tour, a brief holiday from the Big Three conferences at Potsdam, covered dozens of towns surrounding Frankfurt.

In good spirits, he said he was "feeling fine."

187 Million Eggs Set N. E. Record for June

If there's an egg shortage in New England this summer it isn't the fault of the hens. They laid 187,000,000 eggs on New England farms during June, two per cent above the record high set in June last year.

The N. E. Federal Crop Reporting Service said today the number of layers averaged 10,897,000 birds last month, declining seasonally from the May average of 11,396,000 birds and three per cent less than the number on farms in June, 1944.

Tattooing of Nudes On Boys Ruled Assault

ELKHART, Ind., July 26 (AP)—The Elkhart city court held that nude female figures tattooed on the forearms of 16 boys, aged 12 to 16, constituted assault and battery.

The tattoo artist, Jesse O'Banion, 58, was fined $35 and sentenced to 60 days on the state penal farm after Prosecutor D. Russell Bontrager charged that tattooing permanent marks on a minor without the parent's consent was the equivalent of assault.

CURB BERLIN NIGHT LIFE

BERLIN, July 26 (AP)—Military government authorities are going to curb night life in the American zone of Berlin to prevent any trend toward "promiscuity and perversion" which might develop among the city's demoralized people.

Mass Production

WORCESTER, July 26 — "Mother and children doing nicely, thank you."

This was the report today from City Hospital where Mrs. John F. O'Gorman, 30, gave birth to her fourth set of twins. The latest arrivals are boys. They weighed in at 5 pounds 7 ounces, and 4 pounds 12 ounces.

The young mother now has 10 children.

Jordan Marsh GREAT Basement Store

Misses' Ruffled Button-Front Flatterer

$4.99

A versatile rayon shantung print that's tops for vacation — for town — for home — wherever you want to feel cool, look refreshing! A pleated ruffle edges the revers and button - down - front. Splashy white sunflower print on lime, blue or melon. Sizes 12 to 20.

Misses' Dresses—Dept. 207
Annex Basement

SMOOTHLY TAILORED BY FRUIT OF THE LOOM!

A.—Embroidery ruffled revers on a rayon sheer plunging neckline blouse. White only. Sizes 32 to 38.

B.—Tucked bosom, tailored bow tie, in maize, lime, or white rayon crepe. 32 to 38.

Blouse Beauties

$2.98

These are the blouses that always please . . . smartly designed for your suits or summer skirts . . . sturdily made of Fruit of the Loom fabric that launders to perfection!

Misses' Dresses—Dept. 277
Annex Basement

FRUIT OF THE LOOM
PRE-SHRUNK

Woman's Sheer Dark Crepe For Now--For Fall

$7.95

A forward - looking dress — grand for vacation travel, for now through Indian summer wear. Rayon crepe, simply styled with gored skirt, shirred pockets and cool ruffled lingerie collar. Black, navy. Sizes 38 to 44.

Women's Dresses—Dept. 265
Annex Basement

Our Famous Every-way BERET

$1

In All These Smart Summer Shades!

Black	White	Red
Kelly	Beige	Aqua
Copen	Rose	Purple
Navy	Maize	Brown

Pull it over one eye—wear it back—slant it sidewise—it's a tireless, ageless flatterer to wear for work—for travel—or pack in a bag!

MILLINERY—DEPT. 287—MAIN BASEMENT

Jordan Marsh Co., Boston (7), Mass. Dept. 287

Please send me _____ Every-way Berets at $1.00.

COLOR _____

NAME _____

ADDRESS _____

CITY _____

Charge Account # _____ Check ☐ Money Order ☐

CAPE BOATERS WARNED

Owners and users of boats, ships and aircraft have been warned by the Army to keep away from the Scorton Neck area of Sandwich between 6 a. m. and 7 p. m. on Aug. 3, 4, 10, 17, 18, 24, 25 and 31, when anti-aircraft firing will be conducted.

RADIO TUBES
35L6, 50L6, 12SQ7,
12SA7, 12SK7, 35Z5
25Z6 Replacements
Berman-Radio
Radio Engineers Since 1918
20 Stuart St., Boston. Han. 5458
OPEN SATURDAYS

August Tire Quota No Aid to 'A' Cards

WASHINGTON, July 26 (INS)—WPB and OPA announced that 2,500,000 passenger car and 386,862 small truck tires will be released to civilians under rationing in August.

The August quota is exactly the same as that for July. The quota for truck tires of sizes 8.25 and larger, however, has been cut from 234,308 in July to 200,000 for August.

OPA said the August passenger tire total was maintained at the July rate to answer heavy summer tire demands although tire production will be about half a million tires below the 2,500,000 quota.

To make up the difference, it was explained, 500,000 tires had to be taken out of low inventories. About 420,000 applications for passenger car tires, approved in June, are unfilled as the August ration period begins.

OPA chief, Max McCullough, said that these facts indicate that it will be "a long time before new tires can be granted to 'A' book holders."

Ring Lardner, Jr., Sued for Divorce

LOS ANGELES, July 26 (AP)—Ring Lardner, Jr., film writer and son of the late humorist, was sued for divorce yesterday by the former Sylvia Schulman, who charged mental cruelty.

She asked custody of their children, Peter, 6, and Barbara, 5. Under a property settlement, Lardner will pay her 50 per cent of his gross income, maintain $30,000 in insurance, naming her as beneficiary, and give her the family home and about $4000 in war bonds. They were married in 1937.

Woman, 108, Waits End of Japanese War

ADAMS, July 26—Miss Margaret Wilson began her 109th year today hopefuly that she'll live long enough to see the end of the war with Japan. She attributes her longevity to a good appetite, asserting, "I eat what I want when I want it."

In comparatively good health, with fine hearing and eyesight, she spent her birthday quietly with relatives. A native of Ireland and a resident of Adams since childhood, Miss Wilson was the youngest of 13 children.

Hardy Skeeters

NEW BRUNSWICK, N. J., July 26 (INS)—The formidable Jersey mosquito appears to be holding his own against DDT.

Researchers reporting on experimental use of DDT report the insecticide kills adult mosquitoes but produces doubtful results against larvae.

QUAKE FELT IN GEORGIA

AUGUSTA, Ga., July 26 (AP)—An earth tremor was felt in this area at 6:30 a. m. today. The shock lasted only a few seconds and no property damage was reported.

PASTENE
CALIFORNIA
RED CHIANTI
PASTENE
WINE & SPIRITS CO., INC.
BOSTON, MASS.
ESTATE BOTTLED IN CALIFORNIA

JORDAN MARSH COMPANY

Mountain Laurel by Tussy

ACCENT THE FRESH, natural look that fashion demands by the fresh sweet fragrance of Tussy's Mountain Laurel bath essentials.

MOUNTAIN LAUREL SOAP—Fine-milled, delicately-scented soap in pretty pink blossom shaped cakes. Box of 3 cakes, 1.00

MOUNTAIN LAUREL DUSTING POWDER—A soft, silken powder to fluff on liberally after your bath. 1.00*

MOUNTAIN LAUREL COLOGNE—The lovely summery scent of Mountain Laurel is captured for you in a cologne that stays with you . . . a delicate lingering fragrance. 1.00*

*Plus 20% Federal tax

JORDAN'S TOILETRIES—STREET FLOOR
MAIN STORE

D-41

Jordan Marsh GREAT Basement Store

Ration-Free! Pretties

IN BLACK GABARDINE
STEP SMARTLY FROM
SUMMER INTO FALL

A. Backless platform sole $5.95

B. Bead-trim D'Orsay pump $5

LADIES' SHOES DEPT.

BASEMENT WOMEN'S SHOES
DEPT. 246
SUBWAY ENTRANCE

Wear-tested soles.
No ration-stamp required!

AWOL With Truck, Texas GI Lands Here, Held in $500

Pvt. Stanley R. Estes, USA, of Pecos, Tex., who says the Pecos draft board chucked him into the Army because it disbelieved he was only 16, arrived here in federal custody today after Whitman police stopped him in that town while he was driving a two-ton tractor truck.

Arraigned before U. S. Comr. Martin T. Hall, Estes pleaded not guilty to interstate transportation of a stolen motor vehicle. He was held in bail of $500 for federal court.

Asst. U. S. Atty. Alfred G. Malagodi said the youth had served one month in the Army and had been AWOL one month. Malagodi added the truck was the property of the Nu-Way Products Co., Little Rock, Ark.

Estes told the commissioner he had driven it here in four days. His purpose, he said, was to visit his mother, visiting in Arlington.

There had been enough gas coupons in the truck to make the journey, he explained. But his mother had left and the trip was for naught.

FOR YOUTHFUL, TRIM LINES UNDER YOUR FALL SUITS

"CLASSY FORM" BRASSIERES

$1.69

Firm up-lift lines that are so youthful and give your figure a smooth, trim appearance. Stitched cup bottoms on lace top. Tearose rayon satin. Adjustable straps and back. Sizes 32 to 38.

Hovey's Street Floor

ALERT FASHIONS Hovey's

Advertisement

ITCHY SKIN RASH

Joyful news to sufferers of externally aggravated common skin conditions. SABETAL brings relief in 3 ways. 1st—it relieves itching and pain. 2nd—aids removal of epidermis scales. 3rd—it sanitizes. SABETAL—Professionally prepared medicated vanishing compound brings this prompt easing of surface skin distresses. ACNE, TOE ITCH, ECZEMA, PSORIASIS, RECTAL IRRITATIONS. Caution, use only as directed. At your druggist. Mfrd. by Hillcrest Labs. Spring Valley, N. Y.

ALL A MISTAKE—After a brief separation, Ray Milland, the movie actor, has reconciled with his pretty wife (above). Ray told reporters here the whole thing was just a few misunderstandings that easily were ironed out.

War Fund Drive Leaders Named

Financial division campaign leaders for the October Greater Boston United War Fund drive were announced today by O. Kelley Anderson, division chairman, president of the Consolidated Investment Trust Co.

Francis G. Snepard of the State Street Trust Co., Robert A. Whidden, president, Rand Avery-Gordon Taylor, Inc., and Philip M. Stearns of Estabrook & Co., are division vice-chairmen.

Group chairmen are William Bayne of F. S. Moseley & Co., in charge of the banking group; Arthur D. Cronin of Kaler, Carney, Liffler & Co., of the insurance group; Ralph J. Waite of Miehle Printing Press and Manufacturing Co., of the graphic arts group, and Parker Webb of the real estate group.

Moose Roams Portland Streets

PORTLAND, Me., July (26)—A giant cow moose paid a visit to Portland's city streets today and the high school stadium resembled a rodeo before the stranger fell victim to the lassooing of game wardens and police.

The moose was estimated to be a three-year-older weighing more than 500 pounds.

First sighted near the Maine General Hospital on the western promenade, the animal maneuvered through a heavily-populated residential seceion to the stadium.

For two hours and a half Game Wardens Maynard Marsh and Wilbur Hoyt were led a merry chase. The huge beast finally became exhausted and was captured under the bleachers. It was taken to the state game preserve at Standish.

Railroads Get 3 Mo. Freight Rate Stay

WASHINGTON, July 26 (AP)—The Interstate Commerce Commission today granted the nation's railroads an additional three months in which to make effective temporary freight rate adjustments ordered in ICC's May 15 freight rate decision.

The carriers had petitioned the commission to extend the date from Aug. 30 to April 1, 1946. This was denied. Instead the commission allowed the carriers until Nov. 30 to carry out the order.

DIES TAKING JOB TEST

George Williams, 58, of West Springfield st., South End, collapsed while taking a test at City Hall annex for a job as elevator man today and died while being taken to City Hospital. The instructor took over control of the car as Williams fell.

Buckley Weighs State Job Offer

Nominated by Gov. Tobin to be state commissioner of administration and finance, former State Auditor Thomas H. Buckley of North Abington today declined to say whether he would accept the $7000 job. As deputy collector of internal revenue for Boston he enjoys Civil Service protection.

Buckley was one of three major appointments made by the Governor at Wednesday's executive council meeting. Action was put over until the next council session, Aug. 8.

The present commissioner, Paul W. Foster of Great Barrington, is expected to retire on a $3500 annual pension.

Pepsi-Cola Company, Long Island City, N.Y.

Franchised Bottler: Pepsi-Cola Bottling Co. of Boston, 1340 Soldiers Field Road. Telephone AL.Gonquin 2400.

Chandler's

New Floor For Youth

THE ENTIRE SEVENTH FLOOR

All white wee baby dresses of fine batiste with dainty detailed hand embroidered needlework. Layette sizes. Collar styles for boys and collarless for girls.

3.50

Cotton knit creepers in blue, yellow or aqua with color stripes. Sizes 1 to 3.

1.85

Have You A Cutie in Your Home?

All wool cardigan sweaters to slip on over wee dresses and rompers. Yellow, red, copen blue. Sizes 3 to 6.

2.98

FOR QUICK RELIEF FROM

TIRED, ACHY MUSCLES

Sprains • Strains • Bruises • Stiff Joints

What you NEED is

SLOAN'S LINIMENT

State Speeds Plans To Pay Vets' Bonus

Within 24 hours after the $100 soldiers' bonus became law, World War II veterans today besieged State Treasurer John E. Hurley with applications.

Hurley announced an organization for distributing the bonus was being set up but was not yet ready to receive applications. He said the necessary forms would be available within a week, and plans were under way to provide special officers in the State House.

Hurley said the law required that a veteran, to be eligible for a bonus, must have been a resident of the Commonwealth for at least six months prior to entry into the service. The enlistment, induction or commission must have been credited to the State's draft quota.

MAN BADLY HURT BY CAR

John H. Waters, 62, of Tremont st., South End, was in critical condition at City Hospital today with injuries suffered when he was struck by a car near his home.

Fair Fare?

Disgusted after waiting two hours for the return of a man and woman who hired his taxi and asked him to wait, Rufus Skipper, of Windsor st., Roxbury, sought out police and turned over to the mtwo suitcases the couple had left behind. One of the cases contained three $50 bills. Skipper is still awaiting payment of the fare.

Wife of De Mille's Son Sues for Separation

HOLLYWOOD, July 26 (AP)—Film Producer Cecil B. De Mille's son, John B. De Mille, was sued for separate maintenance by Mrs. Louise Denker De Mille, who charged cruelty and asked custody of their two children, Allen, 7, and John Frederick, 3.

Young De Mille is a $250-a-month bank employe. They married in 1934 and separated Monday.

WATCH Repairing
3 DAY SERVICE
March Jewelry Co.
5 BOYLSTON ST.
Watch Repair by Mail Accepted

SUPERFLUOUS HAIR

Leading Skin Specialists Recommend Misses Rose and Nina Rappoport as the best Electric Needle Specialists in New England.
ROSE RAPPOPORT
8 Winter St., Boston
Consultation Invited. Rm. 1206. LIB. 6384

Michigan Prison Warden Ousted

LANSING, Mich., July 26 (INS)—Warden Harry H. Jackson of Jackson Prison and his two chief deputies and four aides were removed from office today, charged with responsibility for maladministration, graft and vice conditions within the institution.

The Michigan Correction Committee ordered immediate suspension of the men upon recommendation of Atty.-Gen. John Dethmers, who declared their removal was necessary to correct the "maladorous conditions" in the prison—largest in the United States.

Lindbergh Sees Empty Victory

CHICAGO, July 26 (AP)—Our soldiers have been victorious in arms in Europe, says Charles A. Lindbergh, but "we have not established peace or liberty" there and many "so-called liberated nations have simply exchanged the Nazi form of dictatorship for the Communist form."

"There is less security there now than ever before, and less democracy," the noted flier, who recently returned from a research trip to Europe, was quoted by the Chicago Tribune today.

BAY STATE FLYER KILLED

HOBBS, N. M., July 2 (AP)—Lt. Charles S. Ksieniewicz, 24, instructor, of Northampton, Mass., and Lt. Truman E. Rose, 26, a student pilot, were killed Tuesday in the flaming crash of their flying Fortress south of the Hobbs Army Air Field.

PRIVATE LOANS
Made to EXECUTIVES
JUNIOR EXECUTIVES
SALARIED PERSONS
WAGE EARNERS...
FOR ANY PURPOSE
Fast Service!
Amounts $350 to $1000
FAMILY LOAN
CORPORATION
BOSTON
295 Washington Street
2d Fl. Opp. Old South Meeting House
Telephone LAFayette 2322
DORCHESTER
1457 Dorchester Avenue
Fields Corner, Next to Post Office
Telephone TALbot 0145
SOMERVILLE
7 Davis Square
Dreyfus Bldg., 2d Fl. (over Waldorf Cafeteria), Telephone SOMerset 5920
QUINCY
1459 Hancock Street
Room 205—Over Kresge's Dollar Store
Telephone GRanite 6642

"GOING MY WAY?"
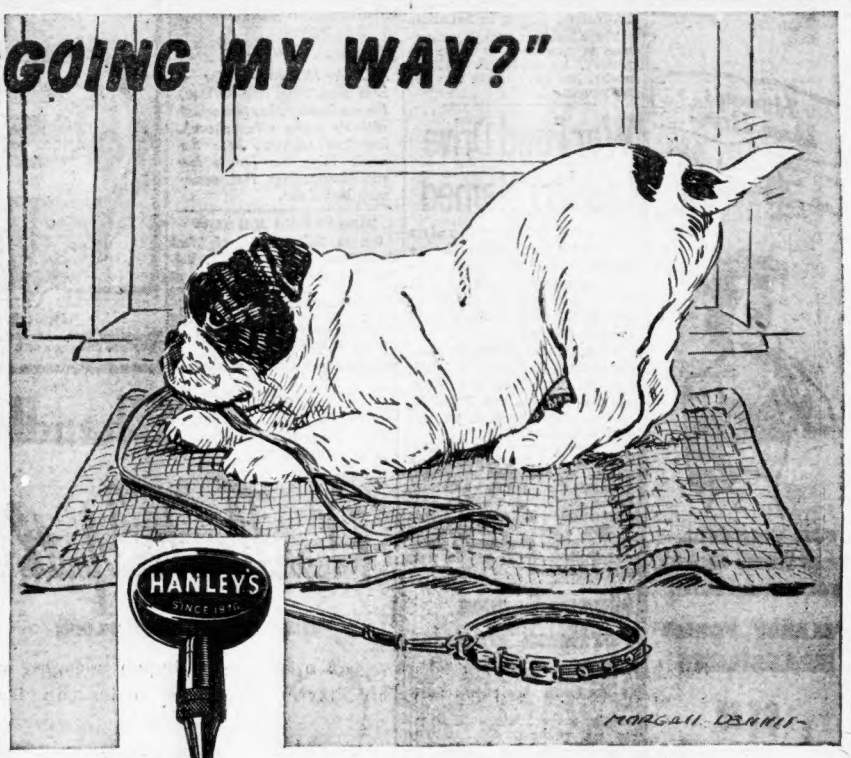

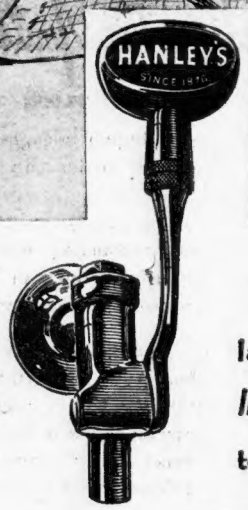

Every day more and more New Englanders are demanding Hanley's . . . the *light* Ale. Make Hanley's *your* first choice, too. Say—"Hanley's for me!"

HANLEY'S
OF *New England*
BREWERS OF FINE ALES AND PORTER SINCE 1876

Copr. The J. H. Co., 658
THE JAMES HANLEY CO., PROVIDENCE, R. I.

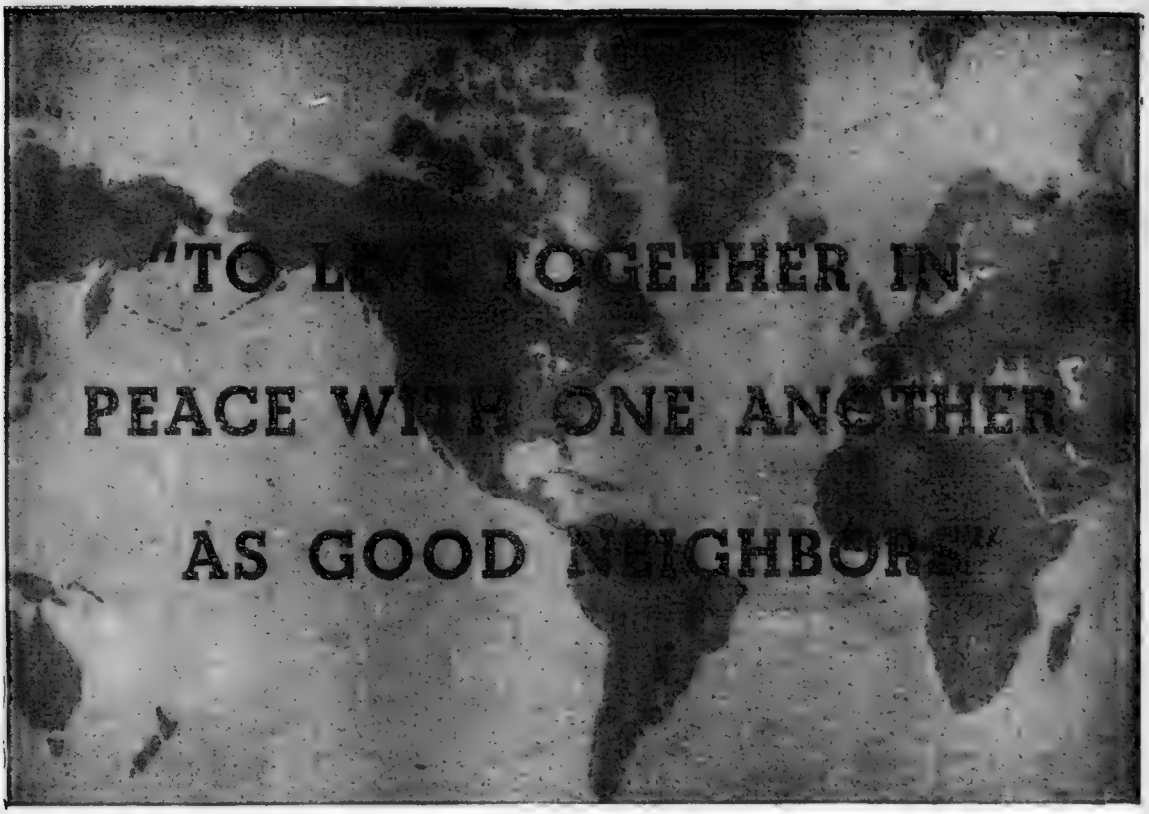

REPRESENTATIVES of fifty countries met at San Francisco and drafted The Charter Of The United Nations—"to save succeeding generations from the scourge of war." This document is not magical. It does provide opportunity for all peoples, by their attitudes and contributions, to aid in making it succeed.

We work hard to wage war. The price of peace, too, is vigilance and labor.

Fortunately, for the arduous task of improving human relationships, the airplane has already revolutionized the effective nearness of nations. The spearhead of our new era is international air transportation.

An obligation is imposed upon the people and organizations which have the privilege of engaging in international commerce under the flag of their country. They enjoy a direct and more frequent opportunity of acquaintanceship and understanding with the people of other countries and can lead in promoting the enduring principles of The Charter.

The government of the United States has given the American Airlines System the privilege of engaging in overseas commerce. Thus it becomes one of the principal "American Flag" lines in international air transportation.

We are aware of the responsibility on behalf of this nation which goes with this assignment and we shall fulfill that responsibility with diligence and sincerity.

AMERICAN AIRLINES *System*

AMERICAN AIRLINES, INC....AMERICAN EXPORT AIRLINES, INC.

CANADA • DENMARK • EIRE • ENGLAND • FINLAND • GERMANY • GREENLAND • ICELAND • MEXICO

NETHERLANDS • NEWFOUNDLAND • NORWAY • POLAND • RUSSIA • SCOTLAND • SWEDEN • UNITED STATES

Churchill Britain's Hope in Dark Days

By HELEN CAMP

LONDON, July 26 (AP)—Prime Minister Winston Churchill, the man who guided Britain through the darkest days of the war, stuck close to No. 10 Downing Street today as returns from Britain's July 5 general election showed he had lost political leadership of the nation.

His own constituency, Woodford, re-elected him to Parliament and Mrs. Churchill heard her husband counted in.

"It will be my husband's duty and pleasure to serve you again in Parliament," Mrs. Churchill said to a crowd at the town council office. She was accompanied by her daughter, Mary.

Soldier, war correspondent, historian and world statesman, Churchill won his first seat in Parliament in 1900. He was undersecretary of colonies, 1906-08; president of the Board of Trade, 1908-10; home secretary, 1910-11; First Lord of the Admiralty, 1911-15; a soldier on the Western Front, 1916; minister of munitions, 1917; secretary for war and air, 1918-21; secretary for colonies, 1921-22, and chancellor of the exchequer, 1924-29.

In the second World War he scaled the heights, regaining his old post as First Lord of the Admiralty, which he resigned in World War I after the Gallipoli debacle.

He succeeded Neville Chamberlain as Prime Ministed on May 10, 1940, the day Germany invaded France and the Low Countries.

Facing Commons for the first time as Prime Minister, Churchill made this classic promise:

"I have nothing to offer but blood, toil, sweat and tears." He was a symbol of British determination.

On June 4, as the last exhausted remnants of the British Army landed in England from Dunkirk's beaches, Churchill declared:

"We shall defend our island whatever the cost may be. We shall fight on the beaches, we shall fight on the landing grounds, we shall fight in the fields and in the streets, we shall fight in the hills; we shall never surrender."

Before and after the entrance of the United States into the war, Churchill tightened Britain's bonds with America through personal visits with the late President Roosevelt.

Churchill was born Nov. 30, 1874, at Blenheim Castle, Woodstock, Oxfordshire. Although he liked to recall that his mother was an American—she was the former Jennie Jerome of New York—he always thought of himself first as a Briton and a leader of the British people. At one crisis he said:

"I did not become the King's first minister to preside over the liquidation of the British Empire."

Churchill

Continued from Page 3

labor and conservative parties on foreign policy, as shown by Attlee's willingness to accompany Churchill to Potsdam. The laborites did challenge Britain position in Greece.

The question of who will be chosen Eden's successor as foreign secretary remained undetermined, but speculation has centered around three names in this order Ernie Bevin, Dalton and Morrison.

Each served in the coalition cabinet, Bevins as labor minister, Dalton as president of the board of trade and Morrison as home secretary.

2 Dead Men Win

LONDON, July 26 (AP)—Two dead men were elected to the House of Commons in returns counted today. Both were Conservatives.

They were Leslie Pym and Sir Edward Campbell, both of whom died July 17, a dozen days after the ballots were cast.

Both elections will be accepted formally in Parliament and then the seats will be declared vacant and new elections will be ordered.

3 Youths Free on Bail In Sisters' Deaths

BELLOWS FALLS, Vt., July 26 (AP)—Three Westminster youths pleaded innocent today to manslaughter charges in the accidental fatal shooting Monday night of two sisters whom they mistook for deer

Released in $1000 bail each to await grand jury action were Herbert Hall, 19; Francis Nowers, 18, and Edward Rathburn, 18. The victims were Dorothy and Margaret Barnes

Black Forest Holiday For French Children

PARIS, July 26 (AP)—The danger of German land mines has closed all French beaches for the summer, so 20,000 French children will vacation instead in Germany's Black Forest.

The first contingent of 1200 French children left today.

OPA TO CONTROL 1946 RYE

WASHINGTON, July 26 (AP)—The government embarked today on a long-range step to halt future speculation in rye by giving notice that the 1946 crop will be brought under price control.

COLD WAVE $3.50

OUR PRICE NOW ONLY—
Another example of Nan Pailey's values!

No uncomfortable machines — no heat—no heavy clamps—no harmful chemicals — perfect comfort! Longer lasting waves.

"GLO-SHEEN" MACHINE PERMANENT $3.50

● SPECIAL ●
Skampoo TINTING
Our expert artists will give new life and lustre to your hair! $2

Nan Pailey Salons
453 WASHINGTON ST., 5TH FLOOR
DEXTER BLDG. PHONE DEV. 7072
CAMBRIDGE SALON
631 MASS. AVE. PHONE ELI. 8870
Other Nan Pailey Salons in Lynn, Worcester, Brockton, New Bedford

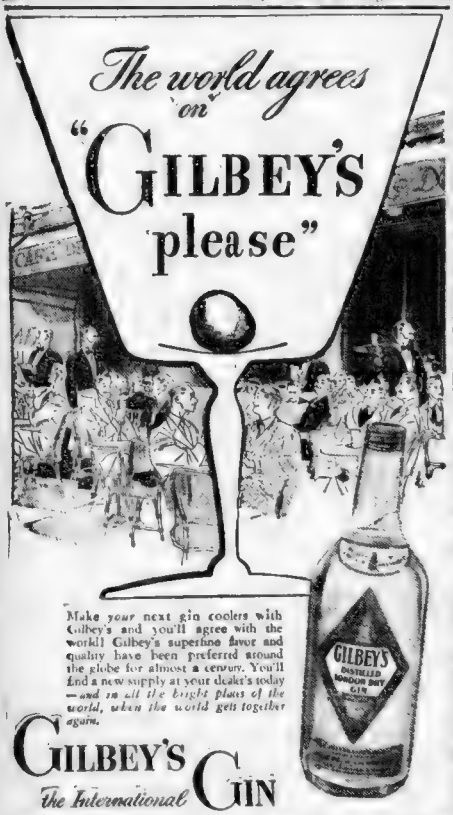

Make your next gin coolers with Gilbey's and you'll agree with the world! Gilbey's superfine flavor and quality have been preferred around the globe for almost a century. You'll find a new supply at your dealer's today—and in all the bright places of the world, when the world gets together again.

GILBEY'S The International GIN

National Distillers Products Corp., N. Y. 80 Proof. Distilled from 100% grain neutral spirits

Spray now with Liquid CHAPERONE

Wonderful new dog repellent won't dissolve in rain. Lasts 2 to 3 weeks. Prevents dog damage. Harmless to plants. SEND NO MONEY. Order Liquid Chaperone C.O.D. $1 plus postage for full 12-oz. size. (Or send $1, we pay postage.) Sanbery Laboratory, 290 Lee Road, So Sanbery Mass.

At Kanes Warehouse

EASY TERMS

WAREHOUSE SAVINGS 30% to 70%

Floor Sample Roll Edge MATTRESSES
$19.95 to $39.95 Values Only $7.50
Choice of Full or Twin Size

OPEN THURS. and SAT. TILL 9 P. M.

Hundreds of Items Too Numerous to Mention

3-Pc. LIVING ROOM SET
Sofa, Lounge Chair and Rocker, in Mahogany Frame. Used.
When New $99 NOW $16.50

5-Pc. PARLOR OUTFIT
Sofa, Lounge Chair or Wing Chair, Coffee Table, Table Lamp, End Table. Used.
When New $169 NOW $36

6-Pc. SOFA BED OUTFIT
Sofa Bed, Arm Chair or Easy Chair, Floor Lamp, Coffee Table, Footstool and Large Circular Mirror. Used.
When New $119 NOW $43

9-Pc. TWIN BEDROOM
2 Twin Beds, Dresser or Chest, 2 Spring for Beds, 2 Bedlites and 2 Pillows. Walnut finished hardwoods.
Sample $47

5-Pc. WAL. FIN. BEDROOM
Dresser or Chest, Full Size Metal Bed, Bedlite and 2 Pillows. Used
When New $88 NOW $32

SOFA-BED With Bedding Compartment. Used $14.50

9x12 FT. AXMINSTER RUGS Used $9.50

KITCHEN SET Table and 4 Chairs. Used. $9.95

Maple CRIBS Complete with $7.50 Mattress. Used.

BEDSPRINGS All Metal. Used. $3.00

METAL BEDS Full or ¾ Size. Used. $3.00

KITCHEN CHAIRS Ready to Paint. $1.50

EASY TERMS

KANES WAREHOUSE
208 CAMDEN ST., ROXBURY
One Block From Mass. and Huntington Avenues
Rear of N. E. Conservatory of Music

LOSE FAT!
and FEEL LIKE A MILLION
with CHENO
5-FACTOR REDUCING SYSTEM
NO { STARVATION DIETS / STRENUOUS EXERCISES

The CHENO Plan
Created by Famed Hollywood Nutritionist

Cheno does not contain dangerous drugs. It is one of the oldest and most successful reducing methods. Thousands have reported losses in weight, improved looks, skin and muscular tone. No starvation diets. *DESIRE FOR STARCH FOODS LESSENS, DUE TO THE HIGH MINERAL CONTENT OF CHENO TABLETS WHICH AID IN SATISFYING THE APPETITE.*

THE 5-FACTOR REDUCING SYSTEM

"Pep Up" with the CHENO PLAN. You'll feel 100 PER CENT BETTER in two weeks.

The 5 essential factors are lowered starch and sugar intake, Cheno Tablets, Cheno Tea and Phytolacca Berry Juice, and moderate exercise. Cheno Tablets alone may be taken with lowered starch intake with good results.

Products for Complete Plan:
Box of Cheno Tablets ____ $1.00
Box of Cheno Tea ____ $1.00
Bottle of Cheno Berry Juice, $1.00

SPECIAL OFFER
Approx. 5 Weeks' Supply Consists of:
4 Boxes of Cheno Tablets
1 Box of Cheno Tea
1 Bottle of Cheno Berry Juice
$6.00 Value for $5.50

Mail Orders Sent Postpaid

CHENO PRODUCTS ARE SOLD ONLY AT NATURE FOOD CENTRES
3 BOSTON STORES { 98 Tremont St. (Near Tremont Temple) / 4 Park Sq. (Near Boylston St.) / 102 Mass. Ave. (Opp. Loew's State)
CAMBRIDGE—569 Mass. Ave. LYNN—201 Union St. WALTHAM—406 Trinity St. WORCESTER—373 Main St. PROVIDENCE—94 Washington St. PAWTUCKET—211 Main St. SPRINGFIELD—1243 Main St. LOWELL—40 Prescott St. FITCHBURG—5 Day St. QUINCY—1416 Hancock St. MALDEN—71 Pleasant St. BROCKTON—203 Main St. HAVERHILL—641 Main St.

BOSTON AMERICAN
Published daily except Sundays and holidays, 5 Winthrop Sq., Boston 6, Mass., by The Hearst Corporation. President, Vice President, H. G. Kern; Resident Clerk, J. H. McGillicuddy. Telephone Liberty 4000. Subscription by mail, prepaid one month, 75c; Boston Postal District, 85c per month. Foreign countries, $2.00 per month. Sat. Edition, $2.50 per month.

Veterans' Friend

By JAMES F. McENANEY

Questions regarding the wearing of the uniform following discharge have resulted in the issuance of a joint statement by all branches of the armed forces. Here is published the text of a statement sent to the Veterans' Friend Editor from Washington:

"The Army, Navy, Coast Guard and Marine Corps public relations offices announce that all discharged personnel may wear their uniforms only from the point of discharge to their homes, but in no event longer than three months.

"Shore patrols and military police have been advised, however, that too strict enforcement is not necessary at this time and to allow veterans a reasonable time after arrival home to acquire civilian clothes. This period may vary according to individual and local conditions.

"Wearing of the uniform on ceremonial occasions of patriotic nature, after the veteran has again become a civilian, is governed by federal law and not by regulations of the armed forces.

"These ceremonies include the usual public activities sponsored by patriotic groups on Memorial Day, Flag Day, Fourth of July, Army and Navy Days, military funerals, receptions and parades, and other ceremonies for persons of prominence and any occasion yet to be determined as the result of the present war.

"However, when Army and Marine Corps veterans wear their uniforms on such occasions, they must show the new Discharge Patch at a point one inch above the center of the top seam of the right breast pocket. The patch is an embroidered design of the discharge button. Navy and Coast Guard veterans must wear either the Discharge Button or the Honorable Service Button.

"The rules apply to both men and women. In all cases, veterans may legally retain and use with their names the highest ratings, ranks or titles which they attained in service."

Q—My husband has served overseas for one year, and since being wounded has been given Class 3B-322114R. Can you tell me if that class is returning to States or staying for occupation?
M. M., Dorchester

A—Some are staying for occupation duty while others are going to be returned to the U. S. Don't know when they are scheduled for shipment. On other pages of this newspaper you will find the daily departures of units from the European theater.

Q—How much can a widow earn without losing her pension—that is, the pension granted by Congress last December? I have a minor child. M. R., Boston

A—A widow with one or more children can earn up to $1000 annually. Without minor children the amount is $1000.

Q—My husband received a medical discharge from the Coast Guard in October, 1944. Recently we purchased a home under GI Bill loan benefits. He has now decided to return to the service. My problem is, will he lose his GI rights to home if he joins?
J. L. M., South Boston

A—He won't lose rights unless he is unable to continue payments for home under terms of sale. Would think that it is going to be hard to keep up home if he re-enters service.

Q—My son is with the 7th Army, Battery A, 989 F. A. They were to stay in Europe on occupation duty, but recently he wrote that his outfit received orders that they were going to the Pacific. Could you tell me if they are expected back in the United States first?
W. W., Somerville.

A—Sorry, but I cannot answer your question. Movements of troops from the ETO for further combat duty in the Pacific is restricted. If he is going to Pacific via U. S., the only announcement it will be made when his unit sails from France or England. You are advised to watch daily sailings from Europe and arrivals in U. S.

Q. My son was killed in action and he had named his wife as beneficiary for his insurance and said he had named me as contingent. But so far all payments have been made to her. What am I entitled to? L. E., West Roxbury.

A. A contingent beneficiary receives any amount of National Service Life Insurance payments due when the principal beneficiary (in this case your son's widow) does not live to receive the full amount.

Homecomings

Listings of AEF outfits sailing from European bases and arriving in U. S. ports are published virtually every day on another page of this newspaper under the heading, "The Boys Come Home." Watch for these reports daily. Answers to many questions submitted to the Veterans' Friend Editor will be found in that column.

Jr. Miss Dirndl

By MARION MARTIN

Make this adorable young dirndl! Take your choice of high or low neck, no-sew or initials (alphabet transfer included). Junior Miss Pattern 9192 is an easy-to-make frock!

Pattern 9192 comes in Junior Miss sizes 11, 13, 15 and 17. Size 13 takes 2⅞ yards 35-inch material.

Send 20 cents in coins for this pattern to Boston Evening American Pattern Dept., P. O. Box 162, Station O, New York 11, N. Y. Print plainly size and style number, your name, address, zone.

Fifteen Cents more brings you the Marian Martin Summer Pattern Book, a collection of all that's new and smart in wearing apparel for the family. Free Nightgown Pattern printed in the book.

TURKISH FOREST BURNED

ISTANBUL, July 26 (AP)—Approximately 30,000 acres of forest have been destroyed by a series of seven fires which have been burning near the Turkish capital for several weeks.

BECOME A GOOD DANCER
Guaranteed Courses $5
Harkins Dance Studio
312 Mass. Ave., Near Huntington
NEWEST DANCES COM. 1161
You Really Learn To Dance Here

PLAYING 'POSSUM

Today products, services or professional help often are hinted. But they're not "playing 'possum" just turn to the Telephone Classified Directory. There you'll quickly find addresses and telephone numbers of the products and services alert to your needs.

Easy TO FIND IN TELEPHONE DIRECTORY YELLOW PAGES

Opening Special
THREE INCH CUT
Permanents
Cut and styled by experts for your personal face contour.
Lanolin Oil Machine, Machineless Cold Wave, and Zotos, specially cut with flat crown. Easy to care for, most becoming, beneficial to the hair. Open 8 A.M.
$5 UP TO $20
HARRY'S Beauty Shop
453 WASHINGTON ST.
Dexter Bldg., Rm. 017, Opp. Jordan's
HAN. 8084

Don't Let Your
STOMACH STARVE YOU
Many sufferers get swift comforting relief with PAN-BISDA. Try PAN-BISDA for relief of stomach distress, acid indigestion, gas pains, sour stomach, bloating and heartburn, due to hyperacidity.
Sold for over fifty years, famous PAN BISDA is tasteless and is not laxative. It will help you to eat in comfort and feel grand again. All drug stores carry PAN-BISDA so get a bottle today.
PAN-BISDA

WANTED
500 PIANOS
We Pay Spot Cash for all
Spinets—Grands—Uprights—Players
TELEPHONE KENMORE 1512
or Come in or Write 268 Brookline Ave., Boston

IT'S A WONDERFUL, WONDERFUL FEELING!
WHEN CIGARETTES ARE RARER THAN RAIN—AND YOU EXPECT THE BRUSH-OFF FROM SOUR-LOOKING CLERK—WHO INSTEAD FLASHES A GENIAL GRIN AND SAYS, "WE GOT SEVERAL CARTONS JUST A MINUTE AGO...YOUR FAVORITE BRAND, TOO!"—IT'S A WONDERFUL, WONDERFUL FEELING!
THEN WHEN YOU DECIDE TO PUSH YOUR LUCK—AND HUNT FOR A TOM COLLINS THAT WILL MAKE YOU FEEL AS COOL AS A PENGUIN—AND A WISE OLD BARTENDER REACHES FOR KINSEY, THE GENIAL GIN, AND MAKES A COLLINS WHICH LOOKS GOOD AND TASTES TWICE AS GOOD—IT'S A WONDERFUL, WONDERFUL FEELING!
94.4 PROOF—100% SMOOTH
KINSEY
the Genial GIN
MR. WEBSTER (THE BIG DICTIONARY MAN) SAYS: "GENIAL: CONTRIBUTING TO CHEERFULNESS AND LIFE; AGREEABLY WARM AND CHEERFUL."
Kinsey Distilling Corp., Linfield, Pa. • Distilled from 100% Grain Neutral Spirits.

Shangri-La Diary

By CPL. MARGARET HASTINGS, WAC

Written Exclusively for International News Special Service (World Copyright and All Rights Reserved)

OWEGO, N. Y., July 26 (INS)—Sometime during the night Eleanor had died peacefully, quietly and without pain. She died on an alien mountain side, halfway across the world from her home. There she is buried today in the jungle, beneath a white cross with her dog tags looped over it.

But we four who survived on the mountain that first day after the crash could not even perform the last simple act of burial for her. We had nothing but an ordinary pocket knife and our nails with which to scratch a grave in the jungle. McCollom wrapped her carefully in a tarpaulin and laid her by the side of a tree. That was all we could do.

We did not talk and we could not weep.

"I can't stop shaking," said Laura. Then Sgt. Kenneth Decker and I suddenly realized that since the plane crash, we, too, had been shakng uncontrollably.

For breakfast we each had a sip of water, a vitamin pill, and a few pieces of hard candy. McCollom started back to the plane, which had burned all night, to see what else he could salvage. Decker stumbled along to help.

From the undamaged tail section McCollom salvaged two cots, carried them back, and made Laura lie down on one. Still hysterical, she was in no pain and none of us dreamed she was badly injured.

I asked if Laura would loan me her shoes while she rested. I was having difficulty walking even a few steps in that awful jungle growth in my shoeless, bandaged feet. Of course she let me have them.

During the morning I discovered that my legs were burned in a wide bracelet—varying from three to six inches—around each calf. But my legs and my blistered face still did not pain me.

Eventually, McCollom and Decker came back from the plane with a heavy cotton flying suit and they made Laura put it on.

In all, the men had saved a good bit of hard candy, two more large, bright yellow tarps and one small one, first aid kits and 17 small cans of water, holding about a cup each.

McCollom would only let us have a sip of that little hoard of water at a time.

Now we sat down and discussed our situation. McCollom had sighted a clearing or small valley, down the mountainside, and it was agreed we would spend the rest of this day and night on the peak, trying to recover from the shock. Then, in the morning, we would start down the mountain.

Thinking Laura was only hysterical, we told her she must pull herself together for the journey.

Secretly, I wondered if—without shoes—I could keep up with the others and I would have to give Laura's shoes back to her.

BESIDES Margaret Hastings, only two other WACs and two soldiers survived the flaming wreck of an Army transport plane carrying 24 persons that crashed May 13 on a sightseeing trip over Hidden Valley, New Guinea. Injuries of the other two girls were thought comparatively light and it was a stunning shock when Lt. John McCollom, ministering to one of them, said "Eleanor's dead." The story continues.

I was frightened that I would never be able to make it through the jungle in feet covered only by half sox and a layer of cotton bandage.

We talked about our families and wondered when they would be notified that we were missing. That upset us more than anything. I dreaded to think how my 68-year-old father, Patrick Hastings, would react to the news that I was missing.

For the first time since my mother died six years ago, I was reconciled to her death. I kept thinking that at least she would be spared this terrible anxiety.

We knew that by this time the Army would be searching for us. I think we all listened subconsciously for the sound of motors.

The first plane did come over that morning between 11 o'clock and noon. (Decker's watch had survived the crash, so we knew the time.) McCollom grabbed the mirror from the signaling kit and worked it frantically.

They did not see us, but it made us feel a thousand times better just to know they were looking for us.

As usual, the mist and the rain began to close in on the mountain in mid-afternoon. We were all exhausted and so cold. There was nothing to do but go to bed about 3 o'clock.

I crawled onto the narrow cot with Laura and pulled a tarp over us. We had to cling to each other to stay on the cot.

Laura was terribly restless. Before McCollom stretched out, he came over and gave her a little morphine. He wanted her to sleep and rest for tomorrow's journey down the mountain.

"Everyone else is dead and we're very lonely, aren't we?" she asked, as McCollom tucked the tarp around her.

Nothing, not even the morphine, quieted her. I was tortured with fatigue and my eyes seemed on fire. But I could not sleep.

I would doze, then Laura would stir and I would be wide awake. And the cold rain came down steadily.

I dozed a minute. And when I came to again, Laura was terribly quiet. So quiet it frightened me! I was scared, but I put my hand on her chest. She wasn't breathing. The pulse in her throat was still.

I screamed for McCollom.

"Please, McCollom, please come! Laura has died!"

"Don't be a dope, Hastings! She's all right!" called Sgt. Decker. Like McCollom and myself, he had never dreamed that Laura was mortally hurt.

But McCollom came over to the cot. He felt her hands and her pulse.

He didn't say a word. He just lifted her off the cot, got a tarpaulin and wrapped her in it. Then he carried her over by the tree and laid her down beside Eleanor.

I ought to have cried. I ought to have felt some kind of terrible grief for this dear friend. But all I could do was sit on the cot and shake. I couldn't even think that Laura was dead. I just sat there and shook and all I could think was:

"Now the shoes belong to me!"

Within 24 hours, life had become so elemental, so stripped of everything but a will to live that a pair of shoes seemed the most important thing in the world.

CPL. MARGARET HASTINGS, WAC
"And Then a Miracle Happened"

It was weeks before I could cry for Laura and Eleanor and our friends in the plane.

McCollom came back. He lighted a cigaret and gave me one. Then he sat down on the cot and stayed with me till it was light. We never said a word. From time to time he would give me a cigaret. No night will ever again be as long as this one.

When daylight came, McCollom said we must get ready to start down the mountain. We still had two big tarpaulins left and a small one.

He wrapped most of the emergency rations, water and two flashlights in a big pack that he carried. He made a smaller one for Decker.

He gave me only a small pail, the kind you use to bail out a life raft. It held the day's rations—two cans of water and a handful of hard candy. A tin cup swung from my belt.

McCollom had taken the flying suit from Laura. Now he made me put it on to protect my burned legs. But first he had to take his pocket knife and hack 12 inches off the bottom of the trousers.

I found a use for my step-ins, too. I tore them in two and tried to bandage my legs. My legs were awfully stiff by this time, but they still did not pain me as we think a burn should.

It was probably the altitude—9000 feet — but it seemed to take us so long to do anything. Finally we were ready to leave. There ought to have been something dramatic about that leave-taking. Maybe we should have said some prayers, or stood silently for a minute or built a cross.

But McCollom said "Let's go!" and we followed him. McCollom, who thought of everything, had saved a compass from the life rafts. Now he led us past the plane through almost impenetrable jungle. It took 30 minutes to work our way back to the plane and just 25 yards beyond it.

Then, a miracle happened. Only a miracle had saved us alive from that plane. Only a miracle brought us down the mountain. That miracle was a little gully.

We stumbled into it suddenly in the jungle, 25 yards beyond the wreckage. That gully and the little stream it led to was our margin of safety.

The jungle was so thick, so impenetrable that I did not think any of us could get through it alive. We had no machete, nothing with which to hack and fight it but McCollom's dollar pocket knife.

As a matter of fact, that was the only weapon we had. No one wore side arms the Sunday we started on our flight for Hidden Valley.

Now, armed with a pocket knife, we set out to face the jungle and whatever it might conceal in the way of savage growth, animals and natives.

World copyright, 1945, by King Features Syndicate

Continue this thrilling story in tomorrow's Boston Evening American.

A SCENE IN SHANGRI-LA VILLAGE
Three Survivors Spent 47 Days Waiting Rescue

'Good-by Sis'

Smiles That Make You Happy

By their smiles you know that Jennifer Jones and Maj. Charles Moore enjoy dancing with each other. Maj. Moore, a New Yorker, got this date while on a Hollywood visit.

Hollywood Candid Photo by Nat Dallinger

Gone With Waves

Irene Lombard of Jamaica Plain, kneels on the baggage car to receive a farewell kiss from her brother MM 2c George Lombard, a South Pacific veteran and member of the Shore Patrol. Fifty-one WAVE recruits left South Station this morning

INP by [illegible]

Ready for Television—Young Jean Mowry, brilliant radio actress, went into acting directly from the University of Wisconsin campus a few months ago. Hired immediately after she left school by a Chicago studio, will probably hop before the television camera any day now.

$50.00

FOR NEWS, PICTURE TIPS

Call City Desk

LIBerty 4000

WHY SOLDIERS SUFFER

PRELIMINARY INQUIRY by the Mead Committee of the United States Senate—which has begun a thorough investigation of the troop transportation scandal—indicates that many of the hardships and indignities inflicted upon American soldiers in transit in this country would have been averted if there had been more competence at Washington and less doctrinaire antagonism in the Federal Government to the railroads as outstanding institutions of our system of free enterprise.

Several days ago the Mead Committee—which is the war investigating committee previously headed by President Truman—issued a statement, saying:

"Investigations to date reveal that there was LITTLE LONG-RANGE PLANNING with respect to deployment, particularly the REDEPLOYMENT of troops.

"Government agencies VITALLY INTERESTED IN THE ENTIRE QUESTION were generally NOT CONSULTED and were apparently EVEN IN IGNORANCE of some of the plans made by the Army."

As a consequence, troop landings and troop movements have had to be treated as sudden emergencies by the railroads, using whatever equipment there was that could be hastily requisitioned.

As a measure of the almost insurmountable difficulties needlessly created, Senator Mead reports that on at least one occasion THE ARMY LANDED 100,000 MORE MEN THAN THE OFFICE OF DEFENSE TRANSPORTATION HAD BEEN NOTIFIED TO EXPECT.

FURTHERMORE, the government has persisted in a perverted policy of not permitting the railroads and the Pullman Company TO INCREASE THEIR PEACETIME EQUIPMENT TO MEET THE REQUIREMENTS OF WAR.

In a letter to the Senate, Mr. John J. Pelley, president of the Association of American Railroads, discloses that the Government had "more than once" REFUSED to let the lines have the material necessary to BUILD additional passenger cars.

Mr. Pelley commented:

"All of us deeply regret that the needs of the war convinced those in the government who had FINAL AUTHORITY to determine the question that it was NOT DESIRABLE to permit the railroads to SECURE THE EQUIPMENT needed to handle in this emergency the demands of traffic, BOTH CIVILIAN AND MILITARY, according to the normal peacetime standards of the railroads of this country."

Mr. Pelley has informed the Senate that the total volume of passenger travel on the railroads this year "probably will be close to FIVE TIMES that of prewar years, but it is to be carried in virtually THE SAME NUMBER OF COACHES AND SLEEPING CARS WHICH WERE THEN AVAILABLE."

Senator Kilgore of West Virginia, a member of the Mead Committee, confirms that, because the Army had not kept the Office of Defense Transportation INFORMED as to troop movements, "the transportation plans COULD NOT BE MADE."

"Only now," Senator Kilgore said, is the "necessary information" being extended, enabling the Office of Defense Transportation and the railroads to adjust meager facilities to an unprecedented situation.

IN VIEW of the government's blunders in policy and in action, the railroads and the Pullman Company are surely not to be criticized for privations endured by servicemen in travel.

THE WONDER IS THAT, UNDER THE OBSTACLES IMPOSED UPON THEM, THEY HAVE BEEN ABLE TO DO THEIR MAMMOTH JOB AT ALL.

Moreover, the nation has had an awakening illustration of what will happen to American progress if COMMUNISM should supplant FREE ENTERPRISE in this country and "the government" should try to "run" everything in the same manner that it has hampered and hindered the railroads.

On the Side *By E. V. Durling*

Distributed by King Features Synd., Inc.

Somebody is always in my mind,
Like a beautiful thought all silver-lined.
When I walk the streets or ride in the cars
Or stroll in the light of the friendly stars
Somebody is always in my mind.
Like an old sweet song, the lasting kind,
And it's easy to see why I can't forget
For heaven began when we first met.

—J. E. PILSCH.

★ ★ ★

THE 28TH MARINES, 5th Marine Division, now in the South Pacific area, recently held a different "pin-up girl" contest. It was styled "a pin-up contest of the girls you left behind." In this contest the Marines entered the photos of their sweethearts or wives at home. More than 300 pictures were entered. The winner was Evelyn Gilman of Los Angeles. Evelyn is a brown-eyed honey-blonde. It can't be denied those brown-eyed blondes usually have what it takes to win pin-up contests. Wonder what kind of wives they make? I shall have our Horses & Women Department investigate this angle. So, young fellow, don't marry a brown-eyed honey blonde until you get our H & W Department's report.

★ ★ ★

QUERIES FROM CLIENTS: Q—Why is it all Brooklynites hate cats? A—Where did you get that idea? Sounds to me like the result of some nasty propaganda spread by foreign agents from the Bronx. Brooklynites are as fond of cats as of dogs. It is a matter of record that Mrs. Muriel Shaffer, a Brooklyn school teacher, went through a manhole and down 10 feet into a sewer to rescue a drowning cat . . . Q—Are you familiar with a song titled "Down In the Old Neighborhood"? A—Never heard of it . . . Q—Do you like Western films? A—Certainly do. Mystery melodramas and Westerns are my favorites. Best Western I have seen recently is "Tall in the Saddle."

★ ★ ★

SIDELIGHTS: When a person yawns it is not always a sign of boredom. Excitement can make you yawn. So states a scientist. Keep that in mind, young lady. If the fellow calling on you cuts loose with a yawn don't immediately conclude he is bored. He may be excited. In fact, he could be as romantic as Charles Boyer . . .

Carles Boyer

Am asked what is the married name of Dorothy Thompson, the journalist. It is Mrs. Maxim Kopf. Dorothy, though a serious writer, is quite a genial person socially. The only time she really loses her temper is when she sees herself referred to as "The Buxom Columnist."

★ ★ ★

PASSING BY: Angela Lansbury. Brilliant young Hollywoodian. Played the maid in "Gaslight." Also featured in "The Picture of Dorian Gray." Angela is an English girl who came to the United States in 1941 as a girl evacuee. Some London critics are already referring to her as "The British Jean Harlow."

Angela Lansbury

★ ★ ★

EXPECTANT PAPAS: Washington, D. C., also has a school for expectant fathers which awards graduates the degree of "prepared father." The graduates have organized an alumni association. Regular meetings are held at which the proper way to bring up children is the principal subject discussed. The wives of these men are said to be viewing the situation with alarm. When a child is in its infancy the assistance of the father in caring for it is appreciated. However, when the youngster reaches four or five years, mama is very likely to find papa's suggestions as to child rearing a little irritating.

★ ★ ★

SETTLED: We wish to remove Argument No. 188998765 from our books, namely, "Is Field Marshal Montgomery an Englishman or an Irishman?" In a recent speech at Clones, County Monaghan, Ireland, Lady Montgomery, the field marshal's mother, said in part: *"The Irish are all great fighters; my son is Irish. If the Irish are not fighting an enemy, they are fighting among themselves."*

★ ★ ★

PLEASE NOTE: England has a racegoers' association. This recently organized group is composed of turf fans who are determined to see that customers at tracks get a fair break. Also, the R. A. will battle for honestly run races and do everything possible to make the owners, trainers and jockeys behave. A great idea. The turf fans of the USA should start a similar organization. Around the tracks in certain sections of the country the gamblers run wild. Officials at some courses are so careless they even permit bookmakers to operate racing stables.

Copyright, 1945, King Features Syndicate, Inc.

"Gentlemen, we've cabled the War Department about this directive promoting him to brigadier—there MUST be some typographical error SOMEWHERE!"

FAIR ENOUGH

By WESTBROOK PEGLER

Copyright, 1945, King Features Syndicate, Inc.

NEW YORK, July 26—The mere fact that a few bureaucrats, through perversity and for reasons of policy, defend the commissioning of Communists in various branches of the armed forces by denying that they are Communists should not abate the efforts of more forthright men in Congress to tag these individuals.

Westbrook Pegler

The War Department changed policy while President Roosevelt was still alive and his wife was wielding an influence which now, fortunately, seems to be waning. Had Mr. Truman been President at the time that the Army yielded to political pressure and abandoned its old prudent attitude toward declared and demonstrated enemies of the American form of government, this change would not have been made.

Mr. Truman, within three months, has shown his preference for loyal Americans and his abhorrence of furtive schemers who mocked every precept of Americanism.

It follows that if he had been in the White House when the issue was raised, the Army would have been allowed to obey its natural instincts.

The decision to the contrary was a policy dictated from without and above the service and Henry Stimson and Robert Patterson, his undersecretary, nowadays are saving face in quibbling over tests of disloyalty.

★ ★ ★

MR. PATTERSON spoke in the tongue of a guard house lawyer arguing the ancient issue of how drunk is drunk when he said the other day that all he knew about the so-called Abraham Lincoln Brigade, of the Spanish Communist revolutionary army, was that *"some in this brigade fought and died on the field of battle."*

If that is all he knows about the Abraham Lincoln Brigade he ought to resign and, failing that, Mr. Truman ought to fire him for dangerous stupidity.

Obviously he is not that dumb, however, so it follows that he knows the testimony elicited by a Congressional committee which proved beyond the doubt of any honest man that this was a Communist enterprise organized by New York Communists.

The dishonesty of the test by which the Army has discovered loyalty in disloyal men is too flagrant to be overlooked, whatever one may think of the importance of the issue under discussion. If the War Department is as dishonest as that in one matter it will be no more honest in others in which the risks are greater.

★ ★ ★

ANOTHER OCCASION, minute to be sure, but indicative of the pollution of the Army with politics, occurred last winter when an officer who should have been court-martialed for writing a top priority for the flight of Elliott Roosevelt's dog, was not even named to Congress or the public.

The War Department's statement on the commissioning of Communists accepted as proof of loyalty to the United States the mere fact that individuals served in the American uniform during a time when Stalin was at war with Hitler, when every Communist had a political duty to Moscow to fight Hitler wherever he could.

We have not suffered, nor do our Communists and scuttle-butt liberals protest, because we have distrusted men who were suspected, however unjustly, of partiality to Fascism.

The same people who decry discrimination against covert Communists raised no protest in behalf of Charles Lindbergh, but on the contrary, damned him because he said the Germans had a great air force and the Russians a bad one, which was just what our general staff thought, too.

And they hunted Ham Fish at the stake because he was accused of trading with Americans who rather liked Nazism as an alternative to the Russian version of the same terror.

Yet, by the dictation of this political element among us, the War Department now satisfies itself that men who gave equal aid and comfort to another alien "ism" become loyal Americans when they took the oath so often mocked before.

★ ★ ★

IT WILL BE noted, incidentally, that the suspect persons whose loyalty would need no defensive propaganda had they not given reason for doubt, are partial to the non-combatant, political and conspiratorial branches of the service.

They gravitate to the editorial staffs of the service publications, to detached duty with the OWI where the work is safe and sedentary and Communism is sometimes disguised as democracy, which is not the American form of government, anyway, and to the political arms in conquered countries where they can collaborate with natives whose earlier treacheries gave rise to Fascism and the scourge of the second World War.

Broadway

By Dorothy Kilgallen

Copyright, 1945, King Features Synd., Inc.

NEW YORK, July 26 — Gotham Scenery: Khaki-garbed Desi Arnaz revisiting La Conga — where he started toward stardom as a Latin Swoon Prince—with his prettier half, Lucille Ball . . . Maj. Maurice Evans, trim and spruce in uniform, letting his grateful eyes gaze on the Fifth ave. landscape . . . Barbara Bannister reviving a gay nineties fad by strolling into Leon & Eddie's in a platina boa. (It may be quaint, but cheap it ain't!) . . . The NEW Betty Hutton—chic, sleek and upswept — dazzling artist Jon Whitcomb at the Stork Club . . . Maj. Simpson, former husband of the Duchess of Windsor, holding hands with a lovely blonde at the Colony . . . Harold Lloyd, the only Hollywood star who travels incognito by going WITHOUT glasses, eyeing the song-pluggers and ballyhoo boys in Lindy's . . . Bob Benchley and Harry Hopkins exchanging waves on Park ave.

Frank Sinatra

* * *

ALL AROUND TOWN: Sgt. Jack Leonard, whose singing career was nipped in the bud by his draft board, is back in the U. S. after 16 months of active service overseas . . . Jean Parker, dropping backstage at the Paramount to say hello to te Wesson Brothers, wore the perfect hot-weather hat—a little black number covered with white snowballs! . . . Art Mooney, the bandleader, is mooney over Venus Ramey, "Miss America" . . . Jan Murray, La Martinique's glib new comic, had the highest paid straight man in show business the other night when Frank Sinatra participated in his act and not only allowed himself to be the subject of some quips but managed a few deft comebacks. Frankie the Swoon is no Goon in the humor department, ringsiders report.

Copyright, 1945, King Features Syndicate, Inc.

"Can't she talk! Why, she can say 'I won't' almost as plainly as my wife!"

* * *

MANHATTAN GLITTER: Geraldine Fitzgerald passing the Duke of Windsor on East 61st st. . . . Bert Wheeler hastening into Madison Square Garden on fight night . . . Gertrude Niesen devouring a hearty meal at Sardi's after a visit to the Blood Donor Center . . . Woody Herman treating a horde of bobby-sox fans to cokes and autographs in the RCA Coffee Shop . . . Brig Gen. Elliott Roosevelt and Faye Emerson viewing the Diamond Horseshoe show from one of the better tables . . . John Carradine looking like a lean, lone and hungry wolf at the 1-2-3 . . . Joan Fontaine at the St. Regis wearing a white bonnet trimmed with rosebuds . . . Choo Choo Johnson, who usually steams around town with a covey of tall, dark 'n' handsomes, dining at Armando's with her mother.

* * *

TIMES SQ. NOTES: Gayle Robbins, the girl m.c. with the Kathryn Duffy Dancers at the Glass Hat, is the secret bride of a marine . . . Mary Small's sister Gloria is being groomed for a singing debut . . . Lenny Kent is really suffering for his art these days and nights. His biggest laugh-getter at Loew's State is a comedy fall, and true to the comic's code that no laugh-getter can be eliminated from the act under any circumstances, he does it at all performances although he strained his back doing it last week. So after every show he limps from the stage door to the nearest chiropractor . . . Blanche Yurka's autobiography (almost completed) will be called "Splendid Torch," the title being culled from G. B. Shaw's quote, "I want to live my life as a splendid torch."

* * *

FACES IN PLACES: George Jessel munching lunch at "21" . . . Judy Garland and Vincente Minelli at a quiet (well, fairly quiet) table on the Astor Roof, tapping on the table in tempo with Gene Krupa's torrid thumping . . . Sophie Tucker, the last of the Red Hot Mammas, cooling off at the Aquadium

Hollywood Today

By Louella O. Parsons

HOLLYWOOD, July 26—With fall approaching, John Garfield is undergoing his annual yen to return to Broadway and a play—and I must say he has a good bet in sight. John will co-produce and star in "Danny Boy," by Philip Yordan, who wrote "Anna Lucasta," with Yordan forming the other half of the producing team.

If "Danny Boy" is as good as "Anna," it will keep the ticket scalpers in clover for the next season.

John Garfield

PRC has announced a movie, titled, "Danny Boy" but Yordan's attorney has notified Leon Fromkess, head of the studio, that Yordan has a prior claim to the title. The team of Garfield and Yordan will, themselves, make a film of "Danny Boy" after the Broadway run. John's Warner contract is just about to terminate and he heads for New York after he finishes "The Postman Always Rings Twice."

George Holland is on his annual vacation and his Boston After Dark column will be resumed on July 30.

* * *

RALPH BELLAMY is off for New York, happy as happy can be! He's to have the leading part in "The State of the Union," by Howard Lindsay and Russel Crouse. This is the first play these two have written since the fabulous "Life With Father," and when Stromberg gave Ralph permission, he lost no time in heading for the big town. The play opens Oct. 1. Meanwhile, Katherine Bellamy is in Reno, as we told you sometime ago getting her divorce. Katherine, it appears, wants a career and is going to be an actress. Guess she didn't take off all that weight for nothing.

* * *

THIS IS WHERE I came in! Chicago has banned "Dillinger," at one time that city's most "sought after" citizen. Well, I've never known the time when Chicago wasn't banning something, starting with the great American movie classic, "The Birth of a Nation." They certainly make an effort to keep the citizens there on the alkaline side. But the girl who is all broken up about the ban is pretty Anne Jeffreys, who plays the lead. She's a native of Chicago and her relatives have all been panting to see her emote in the gangster film. The best she can do is send them a 16-mm film of her "triumph" for purely private, and family showing!

* * *

A LINE OR TWO: The Hays office ordered Ann Dvorak to take off more clothes in "Abilene," the Jules Levy picture. They said her garter was too suggestive. Ann, by the way, comes back to cheesecake art for the first time in years, and they tell me she looks gorgeous . . . Edith Gwynn is getting the last laugh. She had the Morgan Ryan-Arline Judge story about four weeks ago and it was promptly denied on the air by a feminine commentator who just loooooves to deny other people's stories—then the commentator had to take back her words. When Arline married serious-minded Johnny Addams, and he departed for sea four days after their wedding, no one believed the marriage would last and the rumor that they had rifted has been current for months . . . Wally Beery was one of the first to turn his civilian plane over to the government. Now he'll be one of the first to buy a civilian plane.

* * *

SNAPSHOTS OF HOLLYWOOD COLLECTED AT RANDOM: Harry James has had his trumpet-playing hand insured for $100,000; Katharine Hepburn will return East without making a movie. She wants to be in New York the middle of August for the opening of Spencer Tracy's stage play; Philip Reed, Barbara Hutton's big moment, is making a movie for Pine and Thomas called "Hot Cargo"; the Hank Daniels-Yvonne de Carlo romance broke up for a very practical reason. Hank couldn't get the necessary gas to call on Yvonne in the Valley. Daniels, by the way, has signed a lucrative contract with M-G-M; Ben Lyon planes in today for a week-end with Bebe Daniels and his family. Capt. Frank Alban, who was with Ben in the Eighth Air Force, is here now, the house guest of Perry Ward; Marlene Dietrich gets back today. She will move in with Rita Hayworth until she finds a place to live; the Jay Sommers welcomed a seven-pound 14-ounce boy yesterday morning. Papa is a radio comedy writer, and a good one.

* * *

FANNY BRICE, who has been in the hospital for weeks, goes home in a few days; Esther Williams landed such an effective haymaker on Bill Powell's jaw—in their movie, of course—that she cracked a couple of his teeth. She also left him groggy.

Washington Scene

By George Dixon

Copyright, 1945, King Features Synd., Inc.

WASHINGTON, July 26—Since we—meaning me and the Office of War Information—began our educational courses to instruct Russia that the great interior of America is a barren waste I have received many commendations from the world of culture, science, and literature.

The burden of these communications is that I have made a priceless contribution to world knowledge. The letters, with the exception of one which I didn't write myself, shower me with praise.

It seems I have achieved my purpose, which was to further international relations. I always say there is nothing that will bring nations closer together than understanding. It amazes me that nobody thought of that line before.

Among those recognizing the value of my efforts is that distinguished British journalist, scholar and raconteur, Mr. Robert Waithman, of the London News Chronicle.

It might be well to reveal at this time that Mr. Waithman is the author of the celebrated "Cavendish-Fish" letters which have appeared from time to time in this space. If the British Embassy gets sore on learning he is the perpetrator, I am lying as usual.

Writes Mr. Waithman—from a sitting position:

"Dear George: I should like you to know how very instructive I found your recent account of your experiences as a member of the Kansas Foreign Legion in the Nebraska desert.

"This is an age when none of us should overlook an opportunity to add to the all too scanty fund of popular knowledge of our two countries; and I feel that I cannot do less than furnish you with some information on the British Isles which might help to resolve some of the uncertainties which educational institutions like Hollywood and the English speaking union have not yet had time to deal with.

* * *

"EVERY FILMGOER is aware, of course, that London, the capital of England, is perpetually enshrouded in a thick fog, except on Wednesdays and Saturdays, when a heavy, slanting rain falls, but George, how many of your readers know where the fog comes from?

"You need not answer this question: It is rhetorical, and I am going to tell you anyway.

"The whole thing goes back to those distant days when Salisbury Plain, where the Druids lived,' was situated in the vicinity of Piccadilly Circus. (It was later removed to Wiltshire, on orders from Anne Boleyn, to make room for the Junior Army and Navy Club.)

"The Druids, as you know, practiced many mysterious arts, and it was the habit of Londoners then to walk across the plain to Stonehenge, the Druid reservation, whenever they were in need of occult guidance.

"One day King Alfred the Great, who will be remembered for his heroic role in the Battle of Hastings (1066), was walking across the plain, intent on consulting a Druid about a wart on the back of his neck.

"The King was in savage mood and walking quickly. Suddenly he tripped and fell. He had stumbled over the slight, girlish figure of Emily Bronte, who had just been pushed from the top of Wuthering Heights by neighbors who couldn't stand her cries of 'Heathcliff,' any longer.

* * *

"IT SEEMS the Bronte sisters were wont to amuse themselves by yelling 'Heathcliff' and 'Cathy' at each other all day long

Drawn by Cpl. Lin Streeter. Released by The Associated Newspapers

"Hut-two!--!! Another morning of this an' I'm volunteering for the GBI . . . Toot sweet!!"*

"The king worked himself into a royal fury. The girl cowered back, muttering: *'You didn't ought to speak to a person like that—lor lumme, you'd scare a person out of seven years' growth, you would.'*

"At that moment Sir Walter Raleigh approached unobserved with his friend, Percy—a particularly accomplished Druid who was treating him for gout. Turning to Emily, Sir Walter thundered: *'Has this man insulted you, Madam?'*

"Emily flushed, but said simply: *'Not 'arf.'*

"At once the king and Sir Walter drew swords, and began a fierce duel. Sir Walter lunged at the king, but Alfred, a nimble man, sidestepped. At this, Sir Walter muttered: *"Missed!"*

"The remark was overheard by Percy. He, eager to see Sir Walter win, misunderstood it. He thought it was an instruction from Sir Walter to create some mist to confuse the king. Making an elementary Druidical pass, he filled Salisbury Plain with mist

"When this had happened seven or eight times, the plain was covered with a fog so thick it was already beginning to spill onto London.

"Then the tragic thing happened. Hopelessly flummoxed in the fog, Sir Walter lost his opponent altogether, bumped into Percy, mistook him for the king, and ran him through the middle.

* * *

"THE DRUIDS took a poor view of the occurrence. In spite of repeated approaches they declined to lift the fog, holding that the assent of the late Percy would first have to be obtained.

"As this was impossible, and as the London County Council knows almost nothing about the mysterious arts, nobody has been able to do anything about it.

"If there should be any other educational information you would like, George, in the interests of Anglo-American relations and general enlightenment, do not hesitate to ask.

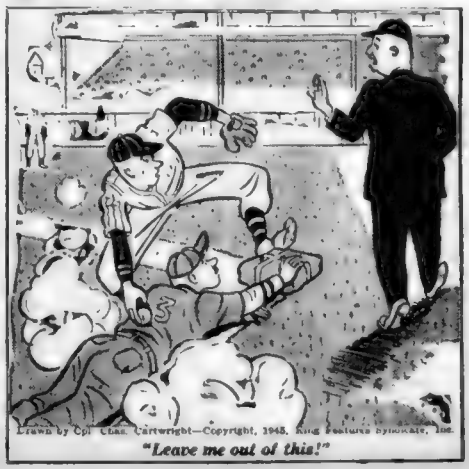

Drawn by Cpl. Chas. Cartwright—Copyright, 1945, King Features Syndicate, Inc.

"Leave me out of this!"

Basis for Menu

By MARTHA LEE

WHEN DINNER seems meager, add a cream soup to the menu to give it a bountiful "air." . . . Make a double recipe, and serve the soup a second time—not as the tempting prelude to a meal, but as a meal in itself.

SPECIAL CREAM SAUCE FOR CREAM SOUP

6 tbsp. butter or margarine
1 medium-sized onion, sliced
3 tbsp. flour
1½ tsp. salt
⅛ tsp. pepper
3 cups milk

Melt butter, add onion, and cook over low heat 5 minutes, until yellow. Remove onion, if desired. Stir in flour and seasonings, and when well blended, add milk slowly, stirring constantly over low heat until mixture boils. Makes 3 cup.

CREAM OF CELERY SOUP

2 cups finely diced celery
1 cup milk
3 cups special cream sauce
⅛ tsp. Worcestershire sauce
1 tbsp. pimiento, cut in pieces

Cook celery in milk in double boiler until tender, about 40 minutes. Combine celery and milk with cream sauce. Add Worcestershire sauce and pimiento, and season with more salt and pepper if necessary. Reheat and serve. Makes 6 servings.

CREAM OF CORN SOUP

2 cups canned or cooked corn
2 cups milk
3 cups special cream sauce

Cook corn in milk in double boiler until very soft, about 30 minutes. Force corn and liquid through a sieve, if desired, and combine with cream sauce. Season with more salt and pepper if necessary. Reheat and serve. Makes 6 servings.

CREAM OF GREEN PEA SOUP

2½ cups canned or cooked peas
2 slices onion
½ cup thin cream
4 cups special cream sauce
⅛ tsp. nutmeg
¼ tsp. celery salt

Cook peas in liquor from can with onion and dash of sugar, if desired, until soft, about 10 minutes. Force peas, onion and liquid through a sieve. Combine peas and cream with cream sauce. Add nutmeg and celery salt, and season with more salt and pepper if necessary. Reheat and serve. Makes 6 servings.

CREAM OF TOMATO SOUP

3 cups canned tomatoes
2 bay leaves
3 sprigs parsley
6 peppercorns
6 whole cloves
3 sprigs thyme
1 tsp sugar
¼ tsp. celery salt
1 stalk celery, diced
1 medium-sized onion, sliced
Speck of baking soda
3 cups special cream sauce

Simmer tomatoes with herbs, seasonings and other vegetables, uncovered, about 15 minutes, until celery is soft. Force vegetables and liquid through sieve, stir in soda and combine with hot cream sauce. Season with more salt and pepper if necessary. Reheat and serve. Makes 6 servings.

Interruptions

DEAR MRS. BEECKMAN:

Exactly how should you excuse yourself when you have to speak to one of two people who are engaged in conversation? This sometimes does happen, and I always feel awkward about getting around it. R. W.

When you find it necessary to interrupt a conversation between two people, wait, if you can, for a break in the conversation. Then say to the person, "I beg your pardon, may I speak to you just for a moment?" Then stand aside, to give the person a chance to excuse himself (or herself) to the other person and to come to you.—MRS BEECKMAN.

Fashion

YOU'LL cut quite a figure at the beach in such interesting resort togs as Marsha Hunt displays. The two-toned poncho coat . . . with its circular swing effect . . . to be drawn on at a moment's notice for a stroll . . . or dropped when a dip in the water is anticipated . . . is one of the nicest beach innovations. The clogs, high-heeled and bare, accent shapely limbs. —R. M.

Horoscope

By FRANCES DRAKE

Thursday, July 26, 1945

IF TODAY IS YOUR BIRTHDAY—You have a cheerful, friendly nature, are enthusiastic, but can fall to low moods if you don't practice even emotions, curb sensitiveness. You are outspoken, sympathetic, innately honest; have an alert mind. Have recourse to prayer, faith in God's goodness, for true happiness, success. You attract people therefore be careful choosing friends. Birthdate of: Geo. Bernard Shaw, Brit. writer, publicist; Chas. Butterworth, actor.

Copyright, 1945, King Features Synd., Inc.

LUCKY COLOR—Steel Grey.
LUCKY NUMBER—58.

Due to wartime conditions the Frances Drake Horoscope leaflets are being discontinued for 1945.

This Cream Conditions the Skin

By RUTH MUGGLEBEE, Beauty and Fashion Editor

ARCHITECTURAL BEAUTY of a house may be pleasing to the eye . . . but it's the foundation beneath the surface that gives the dwelling durability and longevity. It may be a homely comparison . . . but it serves to prove my point . . . that the beauty of your face for long-life, loveliness and youthfulness is dependent upon the basic care you give it.

You may cover your complexion with all the cosmetic artifices on the market . . . with rouge and powder and flattering foundations . . . but if the skin beneath it is nothing more than a canvas, weak and worn, it can't receive such attention properly . . . and the result is a blotch rather than beauty.

IMPROVES THE SKIN

A good, solid, purposeful cream that cleanses and conditions the skin is like a foundation of a house . . . it is the bulwark of your facial loveliness . . . it readies the complexion for fanciness . . . it improves the skin so that . . . if you wish . . . you need use nothing on it but a dusting powder.

If you can bareface it . . . simply powder your face after cream-cleansing it . . . you've got the skin anyone would like to touch . . . you've got a complexion that is of exquisite texture . . . boasting natural loveliness and unaffected charm. Not all of us search for glamor . . . not all of us go in for dramatic makeup . . . not all of us use a beautifying foundation. If you like the simplicity of an untouched complexion . . . be sure your skin can be bared to the world this way . . . that it has a petal-smoothness and flawlessness.

WON HONORS

If you do nothing else with your complexion but cream-cleanse it . . . be certain that is a cream which we favor today . . . a cream that was formulated many years ago by scientists after a long laboratory research . . . that won honors in the Hall of Fame at the Chicago World Fair many years ago . . . that it is a tried and tested product of purest quality.

And that, in addition, embodies a sunshine ingredient to keep the skin healthy, firm and youthful. Listed only as a cleansing cream . . . it has the potency of conditioning creams . . . with propensities for softening the texture of your complexion as it works its way through the skin to wringer-clean it of impurities. Ice it for summer use . . . and treat your face to a delectable facial diet.

For the name of this conditioning cleansing cream, phone the Beauty Dept., LIBerty 4000, or write me, care of the Boston Evening American, inclosing a stamped, self-addressed envelope.

LOVELY TO LOOK AT . . . that's what you want that returning warrior to say when he first lays eyes on you . . . as delightful to see and as picturesque to feast on as captivating Columbia Star Jinx Falkenburg looks. Courage, brains, strength . . . all will bow to facial beauty when that boy comes home . . . for he wants beauty and femininity in the girl he left behind. Let a purposeful and conditioning cream start your complexion on the road to rehabilitating charm.

Young Marine Asks Girl Of 14 for Date on Leave

Copyright, 1945, King Features Synd., Inc.

DEAR MISS FAIRFAX: I'm only 14 years old and have met a Marine who is 18 years of age. He asked me to write to him, which I did. In his first letter to me he asked me to go dancing, skating or bowling with him the next time he came home to our town. Shall I go with him?

He also said he was sending me a gift. What it is I don't know, but do you advise me to accept it? My mother is dead, and my father works all day, so I am coming to you for a solution of my problem. I'm not the type of girl who stands on street corners so that the boys can whistle at her.

R. A. F.

If you do go out with this Marine—and fourteen is terribly young to have dates—I hope you won't take a drop of anything to drink. That's where the trouble begins, but unfortunately doesn't end—taking little drinks "just to be sociable."

If the present he has for you is some trifle he's picked up at a souvenir stand, it will be all right for you to accept it. If it's anything expensive like a piece of jewelry, taking it would be in very bad taste.

Having no mother, and a father who is away all day, you must watch your step, and then some.

Rationing Timetable

MEATS, FATS, ETC.

Book 4 red stamps K2 through P2 good through July 31; Q2 through U2 good through Aug. 31; V2 through Z2 good through Sept. 30; A1 through E1 good through Oct. 31.

PROCESSED FOODS

Book 4 blue stamps T2 through X2 good through July 31; Y2, Z2 and A1 through C1 good through Aug. 31; D1 through H1 good through Sept. 30; J1 through N1 good through Oct. 31.

SUGAR

Book 4 stamp 36 good for 5 pounds through Aug. 31. Next stamp valid Sept. 1.

GASOLINE

16A coupons good for six gallons each valid through Sept. 21, B7, B8, C7 and C8 coupons good for five gallons each.

FUEL OIL

Period 1 through 5 coupons good for 10 gallons per unit through Aug. 31. Last year's period 4 and 5 coupons also expire Aug. 31. Period One coupons for 1945-46 season now valid.

SHOES

Airplane stamps Nos. 1, 2 and 3 good indefinitely. OPA says no plans to cancel any. New stamps valid Aug. 1.

The Correct Thing

By ELINOR AMES

"FASHIONABLY LATE?" Be ready when your escort calls for you! It is not good form to keep anyone waiting.

Dress Facts to Teen-Ager

By BETTINA BEDWELL

THE EARLY teens are a time in a girl's life when she needs all the help she can get, and not the least of aids to give her poise are clothes that are charming.

This is the lumpy time of her teens, when her bulges are in the wrong places and she is sensitive about them. This is the time when she feels and looks awkward, and is likely to act in a lawless way if somebody doesn't give her some help.

Mothers can do wonders for such girls by seeing to it that they get charming clothes. Nothing is a better morale builder for the young girl, and at the same time she can learn clothes wisdom that will make her that enviable creature—a well-dresed woman—in later life. A girl in a pretty dress or a suit she loves is bound to be a better girl than one in sloppy, shoddy clothes. It's an easy way to help her.

Smart Set

Entertain on Cape

By BETTY ALDEN

YACHTING is the top favorite among younger members of the Wianno Club and families of the cottage colony. Girls as well as boys are becoming proficient handlers of the tiller and sheet. In the latest junior class race, starting from the Wianno Yacht Club and covering the triangular course, the winner was Sidney Hinkle of Chestnut Hill, with Jarvis Lambert of Paris, Va., serving as crew. The runner-up was also a feminine skipper, Nan Hansberry of nearby Osterville, with Shirley Ellis of New York as her crew.

Mrs. Sydney Beggs

Tennis runs a close second on the club's all-weather courts. A recent player is Mrs. John R. Hollister of South Hamilton, who joined her mother, Mrs. William B Chapman, at Wianno this week. Some of the younger tennis enthusiasts include Ann Sheddon of Concord, Beatrice Leydet of Cambridge, and Philip Davis of Boston.

At the latest of the Saturday evening dances planned by the junior committee of the club, novelty dances and dance games added gaiety and informality. The winner of last week's dance contest was vivacious Ginger Pease, daughter of Mr. and Mrs. Robert G. Pease of Brookline.

* * *

SITTING with a group at one of the tables by the dance floor were Mr and Mrs. Burton Cutler of Boston. Other Bostonians enjoying dancing to the music of Ken Reeves' Orchestra were Mr and Mrs. Edward S. Stimpson, Mr. and Mrs. George Walker of Concord and Mr. and Mrs. Sydney Beggs of Lincoln were also present.

Before the dance, held in the ballroom and on the terrace overlooking the ocean, many cocktail and dinner parties were given at the club. Mrs. Talmadge Cherry of Cazenovia, N. Y., entertained a group of sixteen for cocktails in the Coral Room. Among her guests were Mr. and Mrs. A. Nelson Conant and their daughter, Julia, of Dedham. Dean Donald David of the Harvard Graduate School of Business Aministration, and Mrs. David, were hosts for a party of fourteen at dinner While their son, Cpl John A Moir, Jr., USA, is with them on furlough, Mr. and Mrs. John Arthur Moir of Chestnut Hill, entertained a large group of friends in the summer home at a cocktail party to precede the buffet supper at Wianno Club.

* * *

THE WOMEN'S COMMITTEE, Special Gifts Division, of the Greater Boston United Fund is headed by Mrs. James H. Perkins, assisted by Miss Betty A. Bartlett of Westwood, Mrs. Lawrence Coolidge of Hamilton, Mrs Frederic S. Goodwin of Wenham Mrs. Herbert J. Reilly of Belmont, Mrs. Donald C. Watson of Brookline, Mrs. Thomas B. Williams of Dover, Mrs. S. Eliot Guild, Mrs Robert Homans, Mrs. Atherton Loring, Jr., Mrs. Francis B. Lothrop and Mrs. Edward A. Taft, all of Boston.

* * *

A RECENT REVIVAL of old-fashioned dancing will draw many people from all of Essex County to the Topsfield Town Hall this Saturday to enjoy the ever-popular "Topsfield Tunkets." The 1945 series are sponsored by the Topsfield Church and are under the direction of Rev. John R. deSousa, assisted by Dorothy Leach, Eileen Titus, Carolyn Hayes and Donald Hallock.

Proven Permanents
OUR ORIGINAL CREATIONS
ALL THE NEWEST HAIR STYLES
PERMANENT complete including SHAMPOO FINGERWAVE and HAIR TRIM $3.95
JO-RAY'S Room 610 HUB. 0611
453 WASH. ST., opp. JORDAN'S

BE POPULAR THIS SUMMER!
ADULT BEGINNERS A SPECIALTY
Learn to dance well; Latest Steps
Miss Hoyt, 177 Huntington Ave. Com. 8811
STRAND THEATRE BLDG., Near Mechanics Subway

Santa Fe at War Front 25 Months

WASHINGTON, July 26 (AP)—A 221,000-mile front line tour—the war's longest for any major naval unit—put the light cruiser Santa Fe through 42 air strikes, 12 shore bombardments and four surface actions. And during those 25 months, the Santa Fe sank seven Japanese ships and downed as many enemy planes.

Telling the story today of her record tour of active duty without a major overhaul, the Navy said the Santa Fe did not lose a man or suffer any serious battle damage.

Recently returned to this country for routine repairs, about 1500 workers spent nearly a million man hours at San Pedro, Cal., completing the ship's overhaul and patching minor damage incurred while assisting the carrier Franklin.

Stretching It

SPOKANE, Wash., July 26 (AP)—Rejected a month ago by the Marine Corps because he was an inch too short, Donald A. Dunn, 17, swung from a horizontal bar 15 minutes each day.

Yesterday he took another examination. He measured 5-feet-5 and was accepted with an inch to spare.

"Hope I don't shrink," said Dunn happily.

Walpole Man 60 Years With Bird Firm

Celebrating his 60th anniversary with the only organization he ever worked for, Elmer H. Bartlett, of East Walpole, received hundreds of messages from friends and business associates.

Beginning as an office clerk in 1885, Bartlett rose to the post of vice-president of Bird & Son, Inc., and retired from that position in 1935. Since, he has acted in an advisory capacity and on the board of directors.

12 CO's Still Awake in 4th Day of Sleepless Marathon

PASADENA, Cal., July 26 (AP) Twelve sleepy men still had their eyes open today as they went into the fourth day of a 112-hour no-sleep experiment.

The 12, all conscientious objectors in their 20's, volunteered for the test, which began Monday at 5:45 a. m. and will finish tomorrow night at 10. California Institute of Technology is conducting the experiment for the armed forces to study fatigue's effect on the human system.

Frequent medical examinations have shown the men to be in good physical condition although showing signs of fatigue. They are permitted but one cup of coffee a day, but get four substantial meals, the last one at midnight.

"It's easier staying awake while you're very active than when you're resting," said one of the men between yawns. During the day they play volley ball and baseball, swim, and take part in other activities. At night they often stroll along the streets. They are under constant medical supervision.

Delay Approval Of 3 Nominees

The executive council has postponed action on three nominations for major state positions made by Gov. Tobin in the closing hours of the 1945 legislature, until the next council meeting Aug. 8.

The appointments held up are those of Thomas H. Buckley of Abington, to be chairman of the state commission on administrations and finance, Patrick A. Tompkins of Roxbury as commissioner of public welfare, and W. Henry Finnegan of Everett as member of the civil service commission.

Puzzle Solution

■	T	O	G	A	S	■	F	L	I	N	T	■
M	I	R	A	G	E	■	L	A	R	I	A	T
O	N	■	R	E	T	I	A	■	A	C	R	E
U	S	E	■	S	O	R	T	S	■	E	T	A
S	E	A	R	■	N	O	T	E	S	■	A	S
E	L	V	E	S	■	N	E	P	T	U	N	E
■	■	E	N	O	S	■	R	A	I	N	■	■
A	S	S	E	R	T	S	■	L	E	T	T	S
L	O	■	W	A	R	E	S	■	S	I	R	E
[illegible]	[illegible]	[illegible]	[illegible]	[illegible]	[illegible]	[illegible]	[illegible]	[illegible]	■	L	A	W
E	L	I	A	■	I	D	E	A	S	■	C	E
R	E	A	S	O	N	■	P	R	I	D	E	D
■	D	R	A	M	S	■	S	E	X	E	S	■

Puzzle Appears on Page 20

NEW pure, white odorless* LOTION Safely REMOVES HAIR
*1. A fragrant white lotion without bad clinging depilatory odor.
2. Painless . . . not messy, quick to use. As simple to remove as cold cream.
3. No razor stubble. Keeps legs hair-free longer. Economical!
4. Does not irritate healthy normal skin.
5. Removes hair close to skin, leaving skin soft, smooth, clean, fragrant.
NAIR Cosmetic lotion to remove hair 49¢
Liggett's THE REXALL DRUG STORES

SERVE WINE AND SODA when you set out summer food
START WITH ½ GLASS WINE (EITHER RED OR WHITE)
That's for piquant flavor. Then add ice, fill with sparkling water—and taste! Such grand, thirst-quenching coolness is perfect with summer foods. Try it! Wine Advisory Board, San Francisco.
Buy War Bonds Today . . . for Tomorrow

Kool-Aid 5¢ Makes DELICIOUS FROZEN DESSERTS! Serves 6 to 8

for potato salad at its best...use Heinz 57 Vinegar
mellowed in wood • sparkling clear • delightfully aromatic • uniform in strength
so full-flavored a little goes a long way

Ickes Urges Coal Czar for Reich

WASHINGTON, July 26 (INS)—Interior Secretary Ickes said today a coal administrator should be appointed to supervise mining in American, French and British occupied zones of Germany.

Of coal production in Germany Ickes said, "We are not doing our job in the production of coal over there."

Ickes disclosed that 700,000 tons of soft coal of the 6,000,000 tons he proposed should be sent to Europe from American production already are on their way over the Atlantic.

Lottery Welsher Given Jail Term

A Watertown woman's good luck proved to be the opposite to Louis Goosebie, 33 ,of Northfield st., Roxbury, today when Municipal Judge Elijah Adlow labeled him a "welsher," fined him $1000 and sentenced him to jail for three months.

Goosebie appealed after he was found guilty on four counts of setting up and promoting a lottery.

Sophie Yankun of Bradford st., Watertown, told the court she "played" $3 on 5500 in a number pool with Goosebie. The number "came out" but when Goosebie failed to pay her $1050 and offered her $200 in settlement, she testified, she called police.

Holyoke City Clerk To Retire at 71

HOLYOKE, July 26 (AP)—City Clerk John F. Sheehan, 71, dean of Massachusetts city clerks, will retire at the end of the year, he said today.

He is a past president of the Massachusetts City Clerks Ass'n.

Crossword Puzzle

Copyright, 1945, King Feat. Synd., Inc.

ACROSS

1—Roman mantles
6—Variety of quartz
11—Optical illusion
12—Spanish rope
14—Upon
15—Networks
17—Measure of surface
18—Employ
20—Varieties
22—Greek letter
23—Blast
25—Short letters
27—Roman coin
28—Fairies
30—God of the sea
32—Grecian seaport
34—Shower
35—Declares
38—Latvians
41—Behold!
42—Merchandise
44—Progenitor
45—Sesame
47—More normal
49—Legal science
50—Charles Lamb's pen-name
52—Notions
54—Symbol for cerium
55—Purpose
57—Gloried
59—Units of apothecaries' weight
60—Genders

DOWN

1—Superficial adornment
2—Correlative of either
3—Pike-like fish
4—Grows old
5—Surgical thread
6—Praise insincerely
7—Note in the scale
8—Masculine name
9—Precise
10—Scotch plaid
11—Rodent
13—Poster
16—Press
19—Overhanging roof parts
21—Calyx leaf
24—Invigorate
26—Pens
29—American rails
31—Up to
33—Filters
35—Change
36—Dirtied
37—Dispatch
39—Vestiges
40—Stitched
43—Oozes
46—Prevaricator
48—Infrequent
51—Masculine name
53—Cardinal number
56—Mystic ejaculation
59—Prefix: of

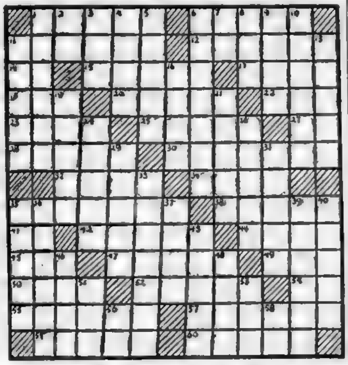

Average Time of Solution: 23 Minutes

Solution on Page 19

Movie Clock

METROPOLITAN — "Corn Is Green," 11.20, 2.40, 6.00, 9.15; "Midnight Manhunt," 10.15, 1.35, 4.50, 8.10.

ORPHEUM—"Valley of Decision," 10.25, 1.25, 4.15, 7.06, 10; "The Fleet That Came to Stay, 10:40, 12.35, 3:25, 6.20, 9.10.

STATE—"Valley of Decision" 11.15, 1.50, 4.30, 7.10, 9.55; "The Fleet That Came to Stay," 1.10, 3.50, 6.30, 9.15.

KEITH MEMORIAL—"Those Endearing Young Charms", 9.31, 12.34, 3.37, 6.40, 9.53, "Beautiful Cheat"; 11.13, 2:15, 5.19, 8.22.

RKO-BOSTON "That's the Spirit": 10.53, 1.59, 4.43, 7:27, 10:11. Stage show, 12.33, 3.39, 6.23, 9.07.

PARAMOUNT—"Nob Hill," 9.35, 12.49, 3.40, 6.35, 9.30; "Muggs Rides Again," 11.25, 2.30, 5.25, 8.15.

FENWAY — "Nob Hill," 11.35, 2.50, 6.05, 9.20; "Muggs Rides Again," 1.40, 4.50, 8.05.

OLYMPIA—"Escape in the Desert," 9.32, 1.03, 4.34, 8.05; "Out of This World," 11, 2.31, 6.02, 9.33.

SCOLLAY—"Escape in the Desert," 11.05, 2.05, 5.05, 8.10, "Out of This World," 9.90, 12.25, 3.30, 6.30, 9.30.

SOUTH STATION — "Teen-Age Girls," latest March of Time release, Edgar Kennedy comedy travelogue, musical cartoons and latest newsreel shorts.

LAFFMOVIE—"The Eyes Have It," "Say Uncle," "Ain't That Ducky?" "Mopey Dope" and "Jitterbugs," 10.19, 12.19, 2.19, 4.19, 6.19, 8.19, 10.19.

OLD SOUTH — "Great John L." 9:30, 11:36, 1:42, 3.48, 5:54, 8, 10.06.

TRANS LUX —"Road to Alcatraz," 9.30, 12.05, 2.40, 5.15, 7.50, 10.25. "Crime School," 10.35, 1.10, 3.45, 6.20, 8.55.

MAJESTIC—"The Great John L."; 10.43, 12:51, 5.07, 7.15, 9.22.

UPTOWN "Conflict," 2:40, 6.10, 9.35; "Salome, Where She Danced," 1:05, 4.35, 8.

TREMONT—"Bedside Manners"; 9.30, 12.02, 2:34, "Trouble Chasers"; 10.59, 1.31, 4.03, 6.35, 9.07.

GAYETY—"Scream In the Night," 9.47, 12.29, 3.11, 5.50, 8.30, "The Phantom Strikes," 11:10, 1.50, 4.35, 7:15, 10.

GLOBE—"Standing Room Only"; 11.01, 2.03, 5.05, 8.07, "Souls in Pawn"; 9.47, 12:30, 3:41, 6.43, 9.45.

CASINO — Burlesque: 12, 2.30, 7.15. "Great Moment"; 10, 9, "I Love a Soldier"; 10.35, 5.

BEACON —"Hi, Beautiful," 9.30, 12.45, 4.08, 7.38; "Mrs. Parkington," 10.34, 2.04, 5.27, 8.57.

HOWARD—"Kings of the Ring"; 9.56, 12.45, 3.40, 6.35, 9.30. "Cowboy Canteen": 11.20, 2.15, 5.10, 8.05.

EXETER "Tomorrow the World" 1.25, 6.30, 9.40; "Night Train," 1.55, 5, 8.10.

MODERN — "Two O'Clock Courage" 9.25, 12.50, 4:15, 7:40; "Picture of Dorian Gray," 10.35, 2, 5:35, 8.50.

Housewives! You can help our fighting boys. Save waste kitchen fats to load their guns!

Drawn by E. Simms Campbell—Copyright 1945, King Features Syndicate, Inc.

"Can't you give me something different to do, Ma'am? I just want a SMALL meal!"

PLAN FOR BROCKTON FAIR

BROCKTON, July 26 — Frank H. Kingman, secretary of the Brockton Fair, announced today that plans are rapidly being completed for the annual event here from Sept. 9 through Sept. 15.

Fight Against Insect Horde Is Gardener's Major Task

By FOSTER H. WEISS

Head of the Vegetable Garden Department, Norfolk County Agricultural School and Director of the Boston Record-American-Sunday Advertiser garden on the Common.

In many vegetable gardens, insects are now making serious inroads and doing much damage before they are recognized. Heavy showers have washed off earlier applications of dust and it has not been replaced.

As these insects grow larger, it takes more material to kill them.

Yesterday I visited a garden where the outer leaves of the brocolli were full of holes. Spray had been applied on top of the leaves while the green worm was feeding on the under side. For sprays or dusts to be effective, they must be applied on both sides of the leaf.

I have already mentioned a number of the common insects, but new ones will appear from time to time. This week gardeners are meeting up with aphids of various colors. They may be either green, red, or black but all do the same damage. At first they do not seem to do much damage, but as the season advances you will find that they continue to get more numerous. Light attacks can be controlled with rotenone or pyrethrum, but if the infestation is heavy I would suggest thorough spraying or dusting with nicotine sulphate or nicotine dust.

Cucumber beetles are now feeding on the blossoms as well as the leaves. Gardeners must continue to dust with rotenone or arsenate-lime dust to keep this insect down. Dust lightly, but be sure that all foliage is covered.

Another generation of green cabbage worms are now hatching. These worms look so much like the cabbage leaf that many gardeners miss them until they see [illegible]

Army to Exhibit Planes at Bedford

BEDFORD, July 26—All types of combat airplanes will be placed on public exhibition during a unique twilight open house at the Bedford Army airfield here Wednesday, Aug. 1, as a celebration feature of the 38th birthday of the Army Air Forces.

The four-hour program will start at 4 p. m., and will feature music by the First Service Command Band.

PRINTER STRIKE 15TH DAY

BIRMINGHAM, Ala., July 26 (AP)—Pickets trudged back and forth in front of the plants of the three Birmingham newspapers today as the city remained without a daily newspaper for the 15th successive day.

STAN KENTON AND HIS ORCHESTRA
DIRECT FROM THE PARAMOUNT THEATRE, N. Y.
THURSDAY, JULY 26
LINCOLN PARK, NEW BEDFORD
FRIDAY, JULY 27
PIER, OLD ORCHARD, MAINE
SATURDAY
RAY-MOR
BOSTON

AN OUTDOOR CAFE in a setting of beauty
Satire SUMMER GARDENS
Hotel Fensgate
534 Beacon St. KEN 4460

COOL • COMFORTABLE
RIO
FINEST FOOD IN BOSTON
2 SHOWS NITELY & SUNDAY
PARTIES & BANQUETS
DINNERS FROM $1.50
78 WARRINGTON ST. LIB. 0122

"TALK OF THE TOWN"
CRAWFORD MELODY LOUNGE
NO COVER NO MINIMUM
OPEN FROM 5 P. M.
CONTINUOUS ENTERTAINMENT
CRAWFORD HOUSE SCOLLAY SQ.

AIR COOLED SHUBERT Last 4 Times Eves. 8:30 Mat. Sat
Leonide Massine's
BALLET RUSSE HIGHLIGHTS presenting From Well-known and New Ballets
Tonight: "Nutcracker" — "Bohemian Dance"—"Polish Festival"—"Le Beau Danube" — "Russian Dance" — "The Bluebird"—"Capriccio Espagnol".
Danced by Noted Stars
BARONOVA • EGLEVSKY
LAZOWSKI • HIGHTOWER
LEE • ISTOMINA
and LEONIDE MASSINE
Orchestra Directed by FRANZ ALLERS

NEIGHBORHOOD DAILY MOVIE DIRECTORY

— ARLINGTON —
REGENT ARL. 1107 Mat. 2-Eve. 8
B. Hutton-Bing Crosby "Here Come the Waves"
R. Lowery-Ellen Drew "DARK MOUNTAIN"
— KENMORE SQ. — BACK BAY —
KENMORE KEN 3172 Air Conditioned
EDWARD G. ROBINSON "WOMAN IN THE WINDOW"
R. Russell F. MacMurray "TAKE A LETTER DARLING"
HUNTINGTON AVE. STRAND COM. 6000 LEO CARRILLO-TOM NEAL CRIME, INC. Also "YOUTH AFLAME"
— SOUTH STATION —
SOUTH STATION LATEST MARCH OF TIME 2½ HOUR PROGRAM
BUNKER HILL INSIDE STORY JUST RELEASED
NEWS
— BROOKLINE —
COOLIDGE CORNER Air Conditioned
Frederick March. Shows 1-3.50-6.50-9.55
"TOMORROW THE WORLD"
Wm. Bendix "DON JUAN QUILLIGAN"
BROOKLINE Air Conditioned
Betty Grable - "DIAMOND HORSESHOE"
"THE BULLFIGHTERS"-Laurel & Hardy
— CAMBRIDGE —
UNIVERSITY KIR. 4580 HARVARD SQ.
BETTY GRABLE DICK HAYMES Billy Rose's DIAMOND HORSESHOE
Two O'clock Courage
LECHMERE "MOON OVER LAS VEGAS"
Hedy Lamarr Paul Henreid "CONSPIRATORS"
— CHARLESTOWN —
CHA 1560 THOMPSON SQ. MAT 2 EVE 8 CONT. SUN & HOLIDAYS
MICKEY ROONEY-JACKIE JENKINS
"NATIONAL VELVET"
Also Selected Short Subjects
— DEDHAM —
COMMUNITY Turhan Bey "SUDAN"
G. Rogers-J. Cotten-"I'LL BE SEEING YOU"
— DORCHESTER —
DORCHESTER GENeva 9700 M. 2-E. 7. Cont.
All-Star Cast-"PENTHOUSE RHYTHM"
Duncan Renaldo-"CISCO KID RETURNS"
ADAMS GENeva 2050 CONTINUOUS
DENNIS O'KEEFE-CONSTANCE MOORE
"Earl Carroll Vanities"
Geo. Coulouris-Osa Massen "MASTER RACE"
— DORCHESTER - MATTAPAN —
MAGNET CONT. 1 TO 11 MATTAPAN
Rosalind Russell "ROUGHLY SPEAKING" "ZOMBIES ON B'WAY"
Herbert Marshall "ENCHANTED COTTAGE" Janet Martin "CALL OF THE SOUTH SEAS"
— EVERETT —
CAPITOL MAT. 2 EVE. 8 PARK
"3 CABALLEROS" (In Color) Geo. Murphy P. O'Brien "Having Wonderful Crime"
D. Powell-A. Shirley "Murder My Sweet" Rough, Tough, Ready American Bouquet China
— LYNN —
LYNN NEWS OPEN AIR THEATRE LYNN ROUTE 1A
Susan Foster-Turhan Bey-Alan Curtis
"FRISCO SAL"
"Roger Touhy Gangster"-Victor McLaglen
— MALDEN —
GRANADA CONT. 1:30-11 • MAL. 7654 • Free Parking
Joan Fontaine-Geo. Brent-"AFFAIRS OF SUSAN" also "Two O'Clock Courage"
STRAND E. Young-Dot McGuire Herbert Marshall
"THE ENCHANTED COTTAGE"
John O'Malley-"SPORTING CHANCE"
MYSTIC MAT. 1:45 EVE. 7:00 • MAL. 7654 • Free Parking
M. Woolley-G. Fields-"MOLLY AND ME"
B. Lugosi-W. Brown-"Zombies on B'way"
ORPHEUM MAT. 1:45 - Eve. 7-11 SAT., SUN., HOL. CONT.
Claudette Colbert-F. MacMurray "PRACTICALLY YOURS." Smiley Burnett "CODE OF THE PRAIRIE"
AUDITORIUM Matinee 1:45 Evening 7:45
S. Tracy-K. Hepburn-"WITHOUT LOVE"
Also "STEPPING INTO SOCIETY"
MAPLEWOOD Matinee 1:45 Evening 7:45
Robt. Lowery-Phyllis Brooks "HIGH POWERED"
James Lydon "WHEN THE LIGHTS GO ON AGAIN"
— MEDFORD —
MEDFORD SQUARE
MYSTIC 1800 MYSTIC 1000
MAT. 1:45 — SAT., SUN. 1 to 11 — EVE. 6.49
Dennis O'Keefe "Brewster's Millions". Ann Miller "Eve Knew Her Apples"
Alan Ladd "Salty O'Rourke" Laurel & Hardy "The Bullfighters"
— NORTH STATION —
LANCASTER LAF. 4050 Contin. Daily
'PATRICK THE GREAT' "WHAT A [illegible]"
— REVERE —
REV. 2900 REVERE BOULEVARD REV. 1400
KATHARINE HEPBURN — SPENCER TRACY
WITHOUT LOVE
Plus! FOG ISLAND
— SAUGUS —
DRIVE-IN THEATRE SAUGUS ROUTE 1
FIBBER McGEE & MOLLY HEAVENLY DAYS
PRESTON FOSTER BERMUDA ANN RUTHERFORD MYSTERY
CONT DUSK TO MIDNITE RAIN or SHINE
— SOMERVILLE —
TEELE SQ. SOMERVILLE BROADWAY
"Tree Grows in Brooklyn" | Sign of the Cross Dangerous Passage | Thunderhead Ministry of Fear
— SOUTH END —
NATIONAL HAN. 2800 Cont. Daily
J. Donnell F. Brady "DANCING IN MANHATTAN"
Gloria Jean Alan Curtis "DESTINY"
— WATERTOWN —
WATERTOWN SQ. WAT. 2700
Robert Lowery "DARK MOUNTAIN"
Andrews Sisters "HER LUCKY NIGHT"
— WEYMOUTH —
DRIVE-IN THEATRE WEYMOUTH ROUTE 3A
WALTER BRENNAN-JEANNE CRAIN HOME IN INDIANA IN COLOR
THIS IS AMERICA-GUAM SALUTE
DISNEY CARTOON-LATEST NEWS EVENTS
CONT DUSK TO MIDNITE RAIN or SHINE
— WINCHESTER —
WINCHESTER Ample Parking Air Conditioned
"BRING ON THE GIRLS" Mat. 2, Eve. 6.30. Cont.
Phillip Dorn "BLONDE FEVER" Mary Astor
— WINTHROP-EAST BOSTON —
WINTHROP AND STATE
B. Grable-D. Haymes "DIAMOND HORSESHOE" "YOUTH ON TRIAL"
ORIENT PALACE
Errol Flynn "OBJECTIVE BURMA" "YOUTH RUNS WILD"

Garson-Peck Film at Loew's

Metro-Goldwyn-Mayer's picturization of Marcia Davenport's best-seller, "The Valley of Decision," starring Greer Garson and Gregory Peck, is being given its first local showing in Loew's State and Orpheum theaters.

The film tells the story of the tempestuous romance of the titian-haired Irish beauty, Mary Rafferty, played by Miss Garson, and Gregory Peck, as the scion of the steel king. It's the dramatic story of the servant girl who falls in love with her employer's son and he with her.

Love is theirs, but not marriage, as their different stations stand in her way. She puts an ocean between them, returns to marry him at his father's request. But their plans are smashed by the bullet of a madman that kills his father, and many years pass before they finally attain their happiness.

In the supporting cast are Lionel Barrymore, Donald Crisp, Marsha Hunt, Preston Foster and Gladys Cooper.

On the same program, billed as an added feature, will be shown the first official motion picture of the Navy's fight against Japanese suicide planes, "The Fleet That Came to Stay."

BURLESQUES AT CASINO

Burlesque continues through the summer at the Casino Theater where Lynn Paige and Bubbles O'Dell hold over as the featured beauties. Steve Mills heads the comedy department.

BLONDE-PREFERRING gentlemen are having difficulty making up their minds presently with Keith Memorial screen's holdover picture, "Those Endearing Young Charms," offering the darkly beautiful Laraine Day in competition to lovely, fair-haired Vivian Blaine, who is starred in "Nob Hill" at the Paramount and Fenway.

'The Southerner' Premiere Here

"The Southerner," the Jean Renoir production starring Zachary Scott and Betty Field, is to be given a world premiere at the Tremont and Old South theaters on Wednesday, Aug. 1. The story is based on George Sessions Perry's prize-winning novel, "Hold Autumn in Your Hand." The picture is a United Artists release, produced by David L. Low and Robert Hakim. Supporting players include Blanche Yurka, Percy Kilbride, J. Carrol Naish, Charles Kemper and Norman Lloyd.

CAREFULLY AIR CONDITIONED
KEITH MEMORIAL
2nd WEEK!
ROBERT YOUNG LARAINE DAY
Those Endearing young charms
Co-hit
The BEAUTIFUL CHEAT
SONITA GRANVILLE

RKO BOSTON TODAY Doors Open at 9:30 A. M.
IN PERSON! THIS STAGE & SCREEN SHOW WILL SEND YOU OUT OF THIS WORLD!
THE TRUMPET KING HENRY BUSSE And His Famous ORCHESTRA
RUTH TERRY
ALSO ON STAGE DANNY DRAYSON
On Screen JACK OAKIE PEGGY RYAN JOHNNY COY "THAT'S the SPIRIT"
Starts THUR. Aug. 2 • In Person BILL ROBINSON EUGENE BAIRD JACKIE GLEASON • On Screen "FALCON IN SAN FRANCISCO"

M&P THEATRES MOVIE GUIDE

NOW! METROPOLITAN AIR CONDITIONED
Bette Davis "The Corn is Green"
JOHN DALL • JOAN LORSING
Plus "MIDNIGHT MAN HUNT" Wed. Bar 21st

TODAY! PARAMOUNT AND FENWAY
It's T.N.T. Terrific!
NOB HILL in Technicolor!
GEORGE RAFT
JOAN BENNETT
VIVIAN BLAINE
PEGGY ANN GARNER
Plus "MUGGS RIDES AGAIN"
2nd Hit! Lee Gorsey • Hunts Hall

LOEW'S STATE ORPHEUM AIR-CONDITIONED
Doors Open-Orpheum 9.15-State 11:15
Starts TODAY
THE MOST EXCITING LOVERS ON THE SCREEN
Greer GARSON
Gregory PECK
M-G-M's THE VALLEY OF DECISION
DONALD CRISP LIONEL BARRYMORE MARSHA HUNT
Plus "The FLEET THAT CAME TO STAY"

XETER KEN 7067
FREDRIC MARCH
BETTY FIELD
SKIPPY HOMEIER
TOMORROW THE WORLD!
RETURN ENGAGEMENT
NIGHT TRAIN
REX HARRISON
MARGARET LOCKWOOD
SUNDAY: WITHOUT LOVE

UPTOWN Boston and Mass. Ave. • AIR CONDITIONED •
HUMPHREY BOGART Alexis Smith Sydney Greenstreet CONFLICT
Yvonne De Carlo In Technicolor SALOME WHERE SHE DANCED

CASINO Hanover St., off Scollay Sq. Burlesque at 12-2:30-8:30
Cont. 9 A. M. to 11 P. M. ONLY BURLESQUE SHOW IN BOSTON BURLESK
Sultry & Seductive LYN PAIGE
Sat. Night, 3 Eve. Shows, 7:15 p.m.-10 p. m.

NOW! BOTH THEATRES AIR CONDITIONED
WASH. ST. OLYMPIA AND SCOLLAY
EDDIE BRACKEN ★ VERONICA LAKE
★ DIANA LYNN ★
"OUT OF THIS WORLD"
Also "ESCAPE IN THE DESERT"

MODERN AIR CONDITIONED George Sanders "Picture of Dorian Gray" "TWO O'CLOCK COURAGE"

CLEVELAND CIRCLE
CIRCLE Air-Cond. Mat. 1:30 Eve 7:30 Joan Fontaine "THE AFFAIRS OF SUSAN" Ann Dvorak "FLAME OF THE BARBARY COAST"
ALLSTON-JAMAICA PLAIN
1:45 & 7:45 Capitol-Jamaica 1:30 & 7:45 Humphrey Bogart "CONFLICT" Joan Fontaine-G. Brent "The Affairs of Susan" M. Woolley-G. Fields "Molly and Me" "Swinging On Rainbow"
ALLSTON
ALLSTON Richard Dix-Janis Carter STA. 4410 "POWER OF THE WHISTLER" 1:45 & 7:55 A. Miller-"EADIE WAS A LADY"
CAMBRIDGE
CENTRAL SQ. 1:45 & 9. Air-Conditioned G. Sanders-"THE PICTURE OF DORIAN GRAY" Jane Frazee-"SWINGIN' ON A RAINBOW"
HARVARD Kir. 4663 Mat. 2-Eve. 7:45 Anne Baxter-Tallulah Bankhead "A Royal Scandal" Johnny Weissmuller "Tarzan and the Amazons"
CHELSEA
BROADWAY Che. 2770. Mat. 2-Eve. 7:30 Alice Faye "THE GANG'S ALL HERE" Phil Baker Gene Autry "ON SUSANNAH" Smiley Burnette
OLYMPIA CRE. 3861. Mat. 2-Eve. 7:30 B. Crabb-D. Haynes-"DIAMOND HORSESHOE" T. Conway-A. Dahl-"TWO O'CLOCK COURAGE"
DORCHESTER
CODMAN TAL. 4040. Mat. 1:30-Eve. 7:45 Joan Fontaine-Geo. Brent—"AFFAIRS OF SUSAN" Molly Woolley-Gracie Fields—"MOLLY AND ME"
FIELDS TAL. 5200. 1:45-6:40 & 8:15 BIG REPEAT HITS G. Cooper-M. Oberon "COWBOY AND THE LADY" G. Rogers-Ray Milland "MAJOR & THE MINOR"
FRANKLIN TAL. 5900. M. 1:30-E. 7:45 Joan Fontaine-Geo. Brent "AFFAIRS OF SUSAN" "MOLLY AND ME"—Molly Woolley-Gracie Fields
MORTON CEN. 6300. Mat. 1:30-Eve. 8 J. Cagney-Ann Sheridan "TORRID ZONE" Kent Taylor-H. Lindsay "ALASKA"

DORCHESTER (Cont.)
STRAND Air Cond. 1:30 and 7:45 P. M. James Cagney-"BLOOD ON THE SUN" Connie Moore-"DELIGHTFULLY DANGEROUS"
UPHAMS "THUNDERHEAD Son of Flicka" Cont. 12:30. TAL. 6000. Bobby McDonald-Preston Foster Robert Lowery "HIGH POWERED"
MATTAPAN
ORIENTAL Air Conditioned... 1:45 & 7:45 James Cagney-S. Sidney-"BLOOD ON THE SUN" Ralph Bellamy-"DELIGHTFULLY DANGEROUS"
ROXBURY
RIVOLI Air Cond. Nig. 0100. 1:45 & 7:45 James Cagney-"BLOOD ON THE SUN" Lynn Merrick-"A GUY, A GAL, & A PAL"
DUDLEY Gary Cooper-Merle Oberon 1:45 & 7:45 "COWBOY AND THE LADY" Jean Heather-"NATIONAL BARN DANCE"
HUMBOLDT "SALTY O'ROURKE" 1:30 & 8. Alan Ladd-Gail Russell Nig. 1100. "ROUGH, TOUGH AND READY"
SHAWMUT Alan Ladd Gail Russell GAR. 1370 "SALTY O'ROURKE" Victor MacLaglen-"ROUGH, TOUGH & READY"
SOMERVILLE
SOM. 2700 Captiol • Ball Sq. SOM. 3434 Matinee Today at 2:00—Evening at 8 Katharine Hepburn Laurel & Hardy 'WITHOUT LOVE' Tracy Spencer NOTHING BUT TROUBLE
CENTRAL Robert Taylor-Vivian Leigh SOM. 7610. "WATERLOO BRIDGE" Kent Taylor-Margaret Lindsay-"ALASKA"
STRAND Gary Cooper-Merle Oberon SOM. 0830 "COWBOY AND THE LADY" Michael O Shea-"CIRCUMSTANTIAL EVIDENCE"

LAF-MOVIE WASH. ST. OPP. B. F. WHITE CO.
LAUREL and HARDY "JITTERBUGS"
LEON ERROL "SAY UNCLE"
HUGH HERBERT "MOPY DOPE"
DONALD DUCK "THE EYES HAVE IT"
MERRIE MELODY "AIN'T THAT DUCKY"

2 SMASH HITS!
EDUCATION FOR MURDER! Humphrey BOGART "CRIME SCHOOL" THE DEAD END KIDS!
ISLAND OF THE DAMNED! ROAD TO ALCATRAZ Robert LOWERY June STOREY
AIR CONDITIONED TRANS LUX NOW

HELD OVER! TREMONT TREMONT ST. NEAR BOYLSTON ST.
ANDREW STONE presents "Bedside Manner" JOHN CARROLL • RUTH HUSSEY
THE HILARIOUS PRIVATE LIFE OF A WOMAN DOCTOR
PLUS—TROUBLE CHASERS

GAYETY NOW! DOUBLE HORROR SHOW
SCREAM NIGHT Phantom STRIKES
ADDED SHORTS

OLD SOUTH & MAJESTIC
"THE GREAT JOHN L"
LINDA DARNELL BARBARA BRITTON • GREG McCLURE

GLOBE CONTINUOUS 9 A.M. TO 11 P.M.
NOW! ADULTS ONLY EXPOSING AMERICA'S MOST SHAMEFUL RACKET! "SOULS ON PAWN"
CO-HIT—DANDETTE GODDARD "STANDING OUTSIDE"

OLD HOWARD CONTINUOUS 9 A.M. TO 11 P.M.
50 YEARS of BOXING THRILLS
KINGS OF THE RING FROM SULLIVAN to LOUIS

RIALTO THEATRE SCOLLAY SQ.
OPEN ALL NIGHT

Money to Loan | Money to Loan | Automobiles | Employment for Women | Employment for Men | Employment for Men

THE PHANTOM

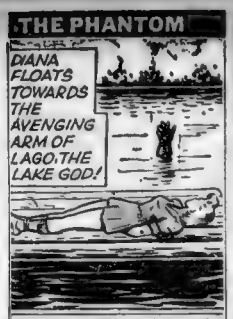

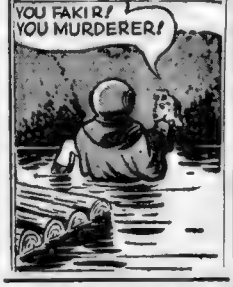

DUAL-ACTION
OVIL-TONE
(Formerly Bonne Ami Calif. Brand)
HAIR DRESSING

NEVER LETS YOUR HAIR DOWN

- KEEPS HAIR WELL GROOMED
- HELPS KEEP SCALP HEALTHY
- NOT GREASY, GUMMY OR STICKY
- NOT PERFUMED

GREAT ATLANTIC LABORATORIES, INC.
BOSTON 28, MASS.

Soapine
EVERY BUBBLE WASHES DOUBLE

MANDRAKE

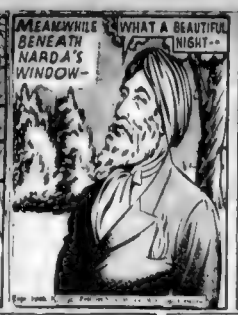

SNUFFY SMITH

POPEYE

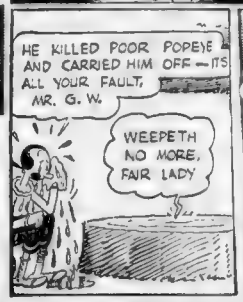

TIM TYLER

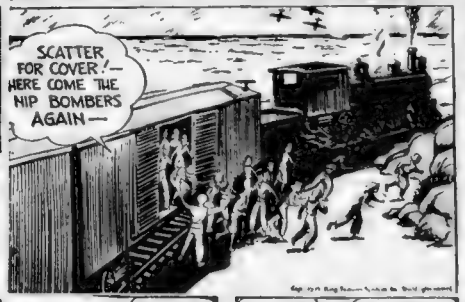

DR. BOBBS

SECRET AGENT

Money to Loan — Money to Loan

LOANS MONEY IN 1 DAY

$25 TO $600 TO EMPLOYED MEN AND WOMEN

on Your Name Only

333 WASHINGTON St., Room 407..............CAPitol 6960 License 83
145 TREMONT ST., Rm. 603. Opp. Boston Common HUBbard 7050 License 111
PARK SQ. BLDG., Rm. 1003, 31 St. James Ave. HANcock 4311 License 200
10 POST OFFICE SQUARE, Room 824, 100 Milk St. LIBerty 5703 License 218
CAMBRIDGE, 631 Mass. Ave., Room 203...TROwbridge 7705 License 159

LICENSED FOR LOANS OF $300 OR LESS

PUBLIC LOAN CORPORATION

We like to MAKE LOANS

Proof: 4 out 5 GET the money they ask for!

Since making personal loans of $25 to $750 is our ONLY business, you can depend on us doing our best to say "Yes." Consider these extra advantages:

Small mo. pay'ts; reasonable cost—$50 for 3 mo. costs $3.04; Between - Pay - Day loans; Loans-By-Mail . . . just write.

Loans of $10 to $600 or more in 24 hours.

For Quick Service CALL HANcock 5436 Ask for Miss Murphy

Personal FINANCE CO.

3 DOWNTOWN OFFICES
- 40 Broad St., HUB 6144 Boston Ins. Ex. Bldg. License No. 117
- 77 Summer St., HAN 5434 Cor. Kingston St. Lic. No. 22
- 80 Boylston St.* HUB 1723 2nd floor Little Bldg. Lic. No. 57

CAMBRIDGE—510 Mass. Ave., KIR 2080 Central Square Lic. No. 71
DORCHESTER—761 Dudley St., COL 5370 at 9 Uphams Corner Lic. No. 06
Also 9 suburban offices. See phone book
Licensed by State for loans of $300 or less

LOANS

$50 $100 $300

To Single and Married Men and Women on their Signature. Phone your application—Have the money without delay

79 Milk Street ... HUB. 5876
460 Washington St. HUB. 2167
30 Chauncy Street LIB. 7138

LOCAL FINANCE

MONEY!

$20 to $1000

Need $100, $200, $300 or more? We make loans on salary, auto or furniture without endorsers.

FOR EXTRA FAST SERVICE PHONE HUBbard 5893

Ask for Miss Evans

Loans of $300 or less are made under state supervision. Monthly payments include all charges. No fees or other extras.

HOUSEHOLD FINANCE Corporation

Lic. Nos. 223, 202, 16, 82

MONEY FOR YOU IN ONE DAY

Loans WITHOUT ENDORSERS to any reputable person with a steady job.

General SECURITIES CORPORATION

License 19

92 State St. CAPitol 0678

AUTO, TRUCK & BUSINESS LOANS
New low rates. One hour service.
ATLANTIC CORPORATION
926 Park Sq. Bldg., Boston. HUB. 1218

LOANS
AUTO OWNERS FINANCE CO., Inc.
20 COLUMBUS AVE. LIB. 9236. License 214

AUTO LOANS
Fast service. AUTO INSURANCE FINANCE, Room 602, 40 Broad Street, Boston. LAF. 3566.

WE LOAN MONEY ON ALL MAKES OF CARS
ZENITH FINANCE CORPORATION
888 Commonwealth Ave. Lon. 1373

Furniture

BEST VALUE IN BOSTON
READ THIS AD
Bedroom, kitchen and parlor set, 9x12 rug, lamps, coffee table, radio, etc. $159. As good as new. Fully guaranteed. $2.50 weekly to responsible party.
BUY FOR LESS
CALL LIB. 7968
NATIONAL FURNITURE CO.
791 Washington Street, Boston

3 RMS. NEW FURNITURE $169
Including bedroom, living room, kitchen set, dishes, picture & floor covering. $2.50 weekly.
WAREHOUSE REMOVAL SALE WITH SAVINGS UP TO 50%
5-pc. Kitchen Set $18.50. Cedar Chests $29.95
ROCKFORD'S FURNITURE CO.
757 Washington St., Boston. Hub. 9375
Open MON., WED. & SAT. EVES. Till 9 P. M.

Restore sagging upholstered furniture springs with "Sag-Pruf" patented process work done at your home. Guaranteed. Chair $7.50. Divan $15.75. Tel. HUBbard 1033. SAG PRUF.

Medical

PROSTATE KIDNEY-BLOOD & CHRONIC DISEASES
Dr. J. J. Costello, 32 Boylston St. Hours 9-8

FREE EXAMINATION & CONSULTATION
Dan. J. Walsh, M. D., 18 Boylston St.

Lost and Found

Lost long haired black, gray dog part setter. Name Panda, black circle round one eye. Vic. Suffolk Downs. Contact J. Brouse, Suffolk Race Track or Lawrence 3-4007. Lib. Reward.

Don't Give Up—Your Dog Won't LOST your dog or cat? Call ANIMAL RESCUE LEAGUE, 51 Carver St., Boston, Han. 9170, 10 A. M.—5 P. M.

Wanted to Rent

Wanted 4 or 5 room apt. Somerville, Medford. Pay up to $40. Days, Hub. 5531, eves. Pro. 4153.

Wanted to Buy

OLD CRYSTAL CHANDLIERS. Loose Crystal, Hancock 6360, 5-8 P. M. or write A. Palmentiero, 521 Tremont st.

Monuments

Monuments at Right Prices. THEO. J. CRAIG, 14 Federal Ave., Quincy. GRAnite 1607.

Unfurnished Apartments

Furnished and Unfurnished Suites
READ THIS AD
Unfurnished Suites to let. 4 rms., $20 mo., 493A Tremont St. 3 Somerset St., 4 rms. $50., furnished. 57 Marlborough St., 1 rm. furn. $50. 2 rms. furnished up to $70. 62-64 Cornwall St., West Rox. Off Washington St., Jam. Plain, 6 apts. unfurnished to let $15. Each apt. per month. Ready to move into. Apply on premises or ROSENFIELD REALTY CO., 114 State St., 3rd Floor, Boston, Mass. Don't phone. See my janitor, at 123 Commonwealth Ave. for 1 or 2 rm. or 3 rm. suites.

Clothing—Furs

SUITS—TOPCOATS $16.75 UP
WE MATCH **PANTS $3.49 . $4.97 UP**
DUNN-HILL Clothes 670 Washington St.

Cash For Men's Used Clothes. CALL MR. PHILLIPS. BLU. 3488

Dancing Instruction

50c LATEST STEPS. MISS HOYT, 177 HUNTINGTON AVE., near Mechanics Sub. COM. 8911

Sewing Machines

WANTED SEWING MACHINES
SINGERS $30 TO $125
2140 Electric Appl. Co. Washington St. HIG. 7966

Automobile Insurance

PLATES AT ONCE
$5, $10 Down Payments
All Cars and Risks
JOHN E. McDONALD & SON
89 Broad St. Rm. 733. HUBbard 7469

$5 to $10 down. 1945 Plates at Once. New or Old Cars. Easy terms. Home calls. Open eves. D. HARDY DREWREY, Ins. Bkr., Harvard Sq. ELI. 0122 or 120 Milk St. Rm. 52. LIB. 3070

Automobiles

PACKARD '38 Sedan, 4 door, 6 cyl. $395. Within O. P. A. ceiling. Garage 1356 Commonwealth Ave. Bea. 5016.

PRIVATE AUTO WANTED. CASH. ANY MAKE ARL. 5916

USED CARS WANTED. TOP PRICES PAID B'way Chev. 130 B'way, Somerville. Som. 3700

A private party urgently needs a car. Any make. Call PARkway 1963-R.

Automobiles

DON'T TAKE CHANCES When You Buy TIRES

Know the concern to whom you send your order. We are the originators, largest, and best equipped recapping concern in New England. In business over 30 years and recapping for 25 years. When you order from us you are sure of a square deal.

RECAPS
No Certificate Needed

SIZE	PRICE	SIZE	PRICE
5.50-16	....$9.40	6.50-20	...$13.35
6.00-16	....10.20	7.00-15	....13.65
6.00-20	....13.05	7.00-16	....13.85
6.25-16	....11.40	7.00-20	....15.80
6.50-15	....11.70	7.50-15	....15.55
6.50-16	....11.80	7.50-16	....15.70

Mail orders filled while they last
Send Money Order or Check
OPEN MON. & FRI. EVES. 'TIL 9

Palder's
1207 COLUMBUS AVE.
Roxbury Crossing, Mass.

TODAY'S SPECIALS WITHIN OPA CEILING

'41 Hudson Sedan	1085
'41 Willys 4-Dr. Sedan	945
'36 Nash 4-Dr. Sedan	400
'30 Lincoln Touring Car	850
'39 Lincoln Zeph. 4-Dr.	1220

MYEROW BROS. CO.
15 Berkeley St., Boston. Han. 7365

WE WANT Your Car
FLANAGAN & SEATON
Brookline Village
Alongside the Fire Station
Aspinwall 8476 or Longwood 6669

IF YOU'RE SELLING YOUR CAR YOU NEED IT REPAIRED
SEYMOUR GIVES MORE
241 Stuart St., Boston
BOSTON CHRYSLER-PLYMOUTH DEALER

(3) CHEVROLETS (3)
One 1934 Tudor, one 1935 Tudor, one 1936 Fordor. All less than OPA ceiling price. Sullivan Motor Co., 1260 Boylston St., Boston. Open day and night. COM. 9448.

WILL PAY O. P. A. CEILING FOR YOUR CAR
15 BERKELEY ST. HAN. 7365

'39 CHEVROLET TOWN SED. $624
2-door, trunk, radio, heater. One owner. A good car, Within O. P. A. ceiling. Garage, always open. 1260 Boylston St., Boston. Com. 9448. Mr. Knight or Mr. Hul.

To Buy—Sell or Trade
Come to Motor Mart of Malden, Inc., one of the largest Auto Lands this side of Boston. Cars from $100 to $1000. Ask for Mr. Celani, 98 Charles St. Malden 3229, Eves. Melrose 4509.

'41 BUICK SEDANETTE $1325
5 pass. Good tires, radio, heater. Within O. P. A. regulations. Garage, always open, 1260 Boylston St., Boston. Com. 9448. Mr. Hull.

'38 PACKARD 6 SEDAN
Radio & heater. Clean throughout. ⅓ down, 15 mos. to pay. 251 Prospect St., Cambridge **$864** ELI. 9800.

'36 BUICK SEDAN $530
Good running car. Below O. P. A. as is ceiling. Garage, always open. 1260 Boylston St., Boston, Com. 9448. Mr. Hull.

'39 PACKARD 120 SEDAN
New paint, 2 new tires, runs perfect. ⅓ down, 15 mos. to pay. 251 Prospect St., Cambridge. **$792** ELI. 9800.

USED CARS WANTED
BRILLIANT 192 B'WAY, SOMERVILLE PRO. 4070

'37 CHRYSLER ROYAL SED. R. & Overdrive. ALG. 9220. 183 Brighton Ave., Allston. **$510**

'36 FORD SEDAN. Runs good. ALG. 9220. 183 Brighton Ave., Allston. **$274**

CAR—PONTIAC '34, $175
Call KEN. 8646 between 5 and 7.

WE WANT YOUR CAR
120 MAIN ST., MALDEN 5500

CARS WANTED 1920 TO 1942
Any Condition. South Boston 3814.

CASH — INSTANTLY FOR YOUR CAR BEACH WAGON OR TRUCK. MR. GOULD, REVere 2417

WANTED—Any make, model or year used car in good condition. Call 9 to 5 daily. MALden 3101.

Employment for Women

COPLEY PLAZA HOTEL
FLOOR PORTER
LAUNDRY WORKERS
PAINTER
APPLY U. S. E. S.

FOR OVER 50 YEARS
We have provided a pleasant, friendly way for women to earn money in their spare time. AVON PRODUCTS, INC. HUB. 3743.

CHAMBERMAID
for Nurses' residence. Apply The Children's Hospital, 300 Longwood Ave., Boston.

Employment for Women

WOMEN and GIRLS

WE HAVE GOOD SUMMERTIME & REGULAR JOBS

Available. No experience necessary. Excellent Pay. Pleasant, light assembly work.

HOOD RUBBER CO.
WATERTOWN
Come by way of Harvard Sq.

SCHRAFFT'S
NEEDS
WAITRESSES
KITCHEN WORKERS
BAKERS
SODA FOUNTAIN GIRLS
Apply 9-11 or 1-5 P. M.
16 WEST ST., BOSTON

HOTEL Statler
NEEDS
Elevator Operators
Experience desirable but not necessary. Alternating shift. Uniforms furnished. Permanent work. Apply all week.
APPLY PERSONNEL OFFICE
58 Arlington St., Boston

CAFETERIA EMPLOYEES
N. E. TEL. & TEL. CO.
COOKS—COUNTER WOMEN
DISHWASHERS—BUS GIRLS
Call Sherwin 9800, Ext. 5545, or appy at 125 Milk St., Room 407. See Mrs. Bolan between 9 A. M. and 11 A. M., Monday thru Friday inclusive Day, Evening and Night shifts.

R. H. WHITE'S
NEEDS
NIGHT CLEANERS
Apply MISS CONWAY
EMPLOYMENT OFFICE

S. S. Pierce Co.
Dishwasher
FOR EMPLOYEES' CAFETERIA
133 Brookline Ave., Boston

Stenographers
needed by old Boston electronic manufacturer. Postwar opportunities. Excellent working conditions. Free insurance and hospitalization.
SUBMARINE SIGNAL CO.
175 STATE ST., BOSTON

WOMEN
REGULAR SHIFT
EXPERIENCE NOT ESSENTIAL
Apply
CAMBRIDGE RUBBER CO.
748 Main St., Cambridge

Help Can Food
For the Armed Forces
Light work. Good working conditions. Overtime if desired.
Boston Sausage & Provision Co.
Corner of Hanover & Commercial Sts.

CHAMBERMAIDS
BATH MAIDS
LAUNDRY WORKERS
COPLEY PLAZA HOTEL
APPLY SERVICE ENTRANCE DARTMOUTH ST.

WAITRESSES
Experienced. Day and Night Work
See Hostess
HOTEL MANGER—NORTH STATION

CHAMBERMAIDS
for Ocean Side Hotel, Magnolia, Mass.—Apply Hotel Bradford, Boston

GIRLS OVER 16
for light, clean factory work. Splendid working conditions. An essential product. The Dunleavy Company, 15 Hathaway Street, off Summer Street, opposite South Station.

Employment for Men — Employment for Men

Applicants for positions listed below must apply to the United States Employment Service, 9 Beacon St., Boston, or any other USES office

GOOD JOBS FOR MEN
GENERAL FACTORY WORK
ALSO
MECHANICAL DRAFTSMEN
MACHINE DESIGNERS
EXCELLENT PAY
SPLENDID OPPORTUNITY
HOOD RUBBER CO.
Watertown
Apply U. S. E. S. Only

TURRET LATHE OPERATORS
TRAINEES
DETAILED DRAFTSMAN
BENCH MOLDERS
AUTOMATIC SCREW MACHINE OPERATORS
LABORERS
MANNING, MAXWELL & MOORE, INC.
400 Northampton St., Boston
Must apply U. S. E. S.

MEAT
Men needed in following depts.:
• Sausage • Bacon • Soap
John P. Squire Co.
165 Gore St., East Cambridge
Near Lechmere Sq.
Must apply U. S. E. S. only

RAILROAD JOBS
Brakemen
Many other jobs open—APPLY TO Employment Supervisor, North Station, or Railroad Retirement Board, 115 High Street, Boston.

CLEANERS
For night work
Bonus paid
POLAROID* CORP.
730 Main St., Cambridge
Must Apply U. S. E. S.

MEN
1st or 2nd Class Fireman
Machinist and Welder
Wellman Machine Operator
General Laborer
Excellent post war opportunity
CAMBRIDGE RUBBER CO.
748 Main St. Cambridge
Must apply U.S.E.S., 10 Holyoke St., Camb.

LABORERS WANTED
for essential war industry
$6 per day
(GET PAID EVERY NIGHT)
BAY STATE SMELTING CO.
15A BLEACHERY COURT
Off Somerville Ave., Somerville

MEN NEEDED IN FOOD WAREHOUSE
Jobs open for all types of steady employment in New England's largest retail food business. Apply Monday thru Friday 9 A. M. to 4 P. M. 5 Middlesex Ave., Somerville, Mass. (near Sullivan Sq.). Must apply U.S.E.S. only.

FIRST NATIONAL STORES

SALESMEN
Experienced advertising novelty and specialty salesmen wanted. Two areas open. Line embraces advertising novelties and resale gifts. Weekly advance against commission Phone Mr. McLean, LIB. 9862 after 4 P. M. for appointment. Veterans welcome.

BUS BOYS WANTED
For Interview
See Mr. McDermott
Monday thru Friday, 9 to 11
125 MILK ST. ROOM 407

COOK
Good Pay. Steady Employment.
See Steward
HOTEL MANGER—NORTH STATION

HOTEL BRADFORD
Needs
HOUSEMEN
FOR OCEAN SIDE HOTEL, MAGNOLIA, MASS.

Middle Aged Man for factory janitor service. Veteran slightly incapacitated will be welcomed. The Dunleavy Company, 15 Hathaway Street, off Summer Street. Opposite South Station.

TOP WAGES PAID AUTO MECHANICS
241 STUART ST., BOSTON. VETERANS PREF.

EXPERIENCED SHIPPER AND RECEIVER. Veterans with some experience will be given an opportunity. THE DUNLEAVY COMPANY, 15 Hathaway Street, off Summer Street, opposite South Station.

Part Time Work
If you are available to work 4 to 5 hours every morning or afternoon, you may qualify for a part time position in our meat cutting and packing departments.
Boston Sausage & Provision Co.
Corner of Hanover & Commercial Sts.

ELECTRONIC ENGINEERS
Preferably graduates of communication engineering courses required for designing receiving-type electronic equipment, covering all frequency ranges, and other specialized electronic apparatus. Design experience necessary. Excellent postwar opportunities. Salary open. Requirements urgent. Proof of citizenship or referral from U. S. E. S. necessary.
SUBMARINE SIGNAL CO.
175 STATE ST., BOSTON

SALESMEN WANTED
Well known firm has attractive opening for good specialty men, with car residing in Boston or Providence area. Excellent opportunity with permanent full time position, including salary commission and expenses for a man not afraid to work and ready to start immediately. Knowledge of automotive trade desirable. Write, giving full details, and interview in Boston or Providence will be arranged. Stenco Inc., 114 Manhattan St., Stamford Conn. Attention Mr. Crocker.

MECHANICAL DRAFTSMEN
5 years of design or detail machine drafting experience required. Postwar opportunities. Excellent working conditions. Referral from U. S. E. S. necessary.
SUBMARINE SIGNAL CO.
175 STATE ST., BOSTON

Filene's
EXPERIENCED SHOEMAKERS
VETERANS APPLY TO MR. HALL
7th Floor, Employment Office

PLANT MEN
11:30 P. M. TO 8 A. M.
DAIRY MECHANIC
H. P. HOOD & SONS
500 Rutherford Ave., Charlestown
Must Apply U. S. E. S.

TRACKMEN WANTED
For Boston & Maine Railroad
RATE—65c per hour
8 HOURS—with extra payments for overtime.
GET YOUR PAY EVERY NIGHT
Ship Every Day Free. Call Ready for Work and Get Paid Same Day. Apply
GENERAL COMMISSARY CORP.
75 DOVER ST., BOSTON, or
Railroad Retirement Board, 115 High St., Boston

PRODUCTION WORKERS
COAL PASSERS
and LABORERS
Boston Woven Hose & Rubber Co.
228 Portland St., Cambridge
MUST APPLY U. S. E. S. ONLY

MEN WANTED AT MONSANTO CHEMICAL Company's Everett Plant
Experience Not Necessary
Next to
EVERETT "L" STATION
MUST APPLY U. S. E. S. ONLY
110 PLEASANT ST., MALDEN

BUS BOYS
Must be over 17
Good pay, steady employment.
See Hostess
HOTEL MANGER—NORTH STATION

TIRE CHANGER
GENERAL MAN
Boy or man with experience around cars, willing to work. Excellent pay, good future. Nice working conditions. Veterans welcome. Seymour Motor Sales, 241 Stuart St.

RESTAURANT NIGHT AUDITOR
Apply Mr. Holohan, 2nd. Floor
HOTEL BRADFORD

MEN for light, clean factory work, with some experience on light machines—will be given training. Veterans will receive special attention. THE DUNLEAVY COMPANY, 15 Hathaway Street, off Summer Street, opposite South Station.

Permanent positions available for qualified architectural designers and structural draftsmen in large, well-established office. Write P. O. Box 308, Santa Fe, New Mexico, if interested.

Men for food factory and shipping room. Good pay, steady work. Apply Lenox Syrup Co., 216 State St., Boston

Simple Test in Lend-Lease Logic for Americans

By AUSTEN LAKE

MATCH THESE TWIN NEWS ITEMS and see if they jibe with your sense of lend-lease logic,

Austen Lake

(1) Washington—A severe fuel oil shortage is forecast for next winter in the northeast region of the U. S. A. This will be caused partly by increased demand and shipping distance in the Pacific war zone, and partly from LACK OF SUFFICIENT RAIL TRANSPORT.

Washington—Lend-lease statistics revealed that the United States has shipped 1746 locomotives and 20,600 freight cars to France during and after the war. Another 30,200 freight cars are being prepared for transportation.

Will some kind Congressman determine why we are shipping 30,200 additional freight cars to Europe now that the war is ended? Presumably a fair portion of the 50,800 car total allocated abroad are fuel gondolas. Whose needs are more immediate to our Washington spendthrifts—those of postwar Europe, or those of "have-not" America? Read on:

Whose House Shortage Comes First?

(2) NEW YORK—Returning service men and their families are facing a serious house shortage. Veteran's families, if lucky enough to find anything, are obliged to rent any ramshackle apartment or lodging. The home shortage acts as a deterrent in the Army and Navy's program of veterans' discharges.

(2)Business Week, (July issue)—"First reconstruction project for England under lend-lease is 30,000 pre-fabricated houses at a cost of $50,000,000. Allocation for this project was approved by WPB on Feb. 9. The materials for these houses will come out of the allocations which otherwise have been made to our own civilian economy and represent practically no impact on military effort."

This column has a daily quota of despair letters from service men and their wives who are searching for lodgings—any kind of lodgings! They have been to the various housing authorities, service rental agencies, etc. They can't find a place to live. Their children are often "farmed out." They are holed up in squalid, single rooms. Some of these letters are frantic. And jolly old lend-lease presents England with 30,000 pre-fabricated homes, with presumably more to come. What kind of head-in-the-clouds philanthropy is that?

(3)News Publisher's report—No relief is yet in sight from continued rigid rationing of newsprint. Economies are advised—thinner Saturday editions, self curtailed circulation, elimination of non-essential news, restriction in advertising.

(3) Congressional Record, July 21—(Extension of remarks by Hon. Robert A. Grant of Indiana) "In addition we shipped France in January this year 1116 tons of newsprint for French civil use . . . Although Italy does not qualify for lend-lease . . . the Allied Control Commission landed in Italy since July, 1945, 6000 tons of newsprint, for purely civilian purposes."

The Congressional Record does not state, but it is presumed that similar allocations, "purely for civilian purposes" have sent precious newsprint to many other liberated neutral nations and ex-enemy countries, including Germany, from our scarce stockpiles. Good old, generous-hearted Uncle Sam!

(4) Any newspaper, any day—"The condition of road disrepair is such that motorists are cautioned to display the greatest care to avoid sinkholes and pits to prevent bruising tires. No prospect of a thorough reconditioning of roads is offered until after V-J Day."

(4) Business Week, July—"To date we have spent $6,280,000 for repair and maintenance of 3832 miles of Italian highways. As in France, U. S. Army engineers in Italy have reconstructed hundreds of miles of railroads, have restored bridges, docks and port facilities in Rome, Naples, Palermo and half a dozen lesser cities . . . We have also pledged France 200,000 heavy duty truck tires."

Massachusetts State Engineer of the State Highway Commission, which does a thorough job, reports that the latest annual figure for cost of keeping up 1900 miles of highways was $2,693,770, or about 2-5ths of what we spent in Italy. That figure also includes the operation and maintenance of drawbridges.

(5) HAROLD ICKES, FUEL ADMINISTRATOR—"To avoid a serious fuel shortage it is imperative that 20.000 miners now in U. S. uniforms should be released for work in the mines."

(5) Business Week, July—"Since July, 1943, we have given Italy 290,000 tons of coal for civilian usage."

How many more hundred of thousands of tons of U. S. coal has been shipped to other European countries "For civilian usage," while our own, especially in New England's "deficiency area" will have to go short next winter? And what kind of charity is it which consumes the benefactor?

(6) Congressional Record, July 21—"Since March 11, 1941, we have authorized $64,192,498,000 for lend-lease. Through June, 1945 total expenditures on lend-lease accounts were $42,653,684,000. This leaves roughly $21,500,000,000 in lend-lease funds still available for the remaining year of operations."

(6) Chairman Marriner S. Eckles of the Federal Reserve Board: "Far from making vast loans to foreign countries after the war we should limit exports for several years because we will be unable to produce even the goods which our own people will need . . . About ten billion in cash and earmarked gold owned by foreign nations is now in the U. S. ready to be spent." (Ed.—While we furnish free handouts in lend-lease to the same nations.)

Well Scholars, how does that jibe with your sense of logic? And that isn't a 100th of it!

Park League Results

Linehan Club 12, Hicks 7.
Navy Yard 15, Crosby Club 2.
GAMES TONIGHT
Roslindale vs. Casey Club at Town Field.
Hicks vs. McCarthy Club at Lee Playground.
Navy Yard vs. Crosby Club at Fens

BASEBALL
Tomorrow, Fenway Park, 3:30 P. M.
Ladies' Day
RED SOX vs. WASHINGTON
Seats at Filene's Men's Store and Fenway Park

Fabulous Ferriss Is Sport Pet of Nation

By HUCK FINNEGAN

Dave Ferriss reported for noon practice at Fenway Park today considerably refreshed and deeply-tanned. "The Cape is a restful place," said the Sox freshman who will seek his 18th victory against the Senators here tomorrow.

"No, I didn't go swimming," he said. "Never do during the baseball season. Tightens up the muscles. I just lay on the sand at Smokey Kelleher's place at Dennisport and relaxed. It was the first complete day of rest I've had since I reported to the Sox."

He needed it. No first year man in the history of baseball has ever been subjected to such a grind as Ferriss. Since he won his first game against the A's, April 29, he hasn't had a minute to himself. At home, he's been appearing at this smoker, at that reunion, three or four times a week until he's been worn to a thread. Too, he's never missed an exhibition game, or a practice.

Dave Ferriss

It's the same on the road. Kids in the visiting cities seek his autograph as zealously as do those in Boston. The rainy Sunday he lost his first game to Hank Borowy in New York, 100 hero-worshipers mobbed his cab. Traffic was tied up. But even the police couldn't keep the kids away. At least 10 got into the cab with him, and when he arrived at the Commodore there was another tie-up. The cabbie himself wound up getting his signature.

SPORT PET OF NATION

At every stop in the West, soldiers from nearby camps troop into town when the Sox arrive. All single out Ferriss. They take up his every spare moment. On the trains it is the same way. Porters and passengers are at him endlessly.

At home he seldom ducks the throng of youngsters who await him daily. He spends practically an hour each afternoon scribbling Dave "Boo" Ferriss.

"Only time I mind is when I catch them repeating over and over," he said.

So the day of rest was doubly welcome to Boston's No. 1 baseball personality. Baseball fandom should ease up on the good-natured gent if they expect him to keep winning.

* * *

Ferriss will be seeking his ninth straight win tomorrow . . . Both Bob Garbark and Bob Johnson should be ready to resume play tomorrow . . . Lazor, Camilli, Baker and Terry are as ardent fishermen as Ted Williams . . . The Senators are here tomorrow for three single games.

A. L. Attendance Mark Tops '44

CHICAGO, July 26 (AP)—Attendance at American League baseball games is edging towards the three-million mark and despite adverse weather conditions is above corresponding figures for 1944, President Will Harridge said today.

In games up to last Monday, Harridge said, the attendance was 2,796,468, an increase of 370, 705 over the same period last year. Last season's total attendance was 4,798,158, approximately a million above the 1943 total, in addition to 197,075 fans attending war relief games. The league's all-time season high was 5,433,791 in 1940.

Eddie Shore Buys Ft. Worth Ice Club

SPRINGFIELD, July 26 (INS)—Eddie Shore, former all-time star defense man for the Boston Bruins, announced today he has purchased the Fort Worth, Tex., club of the United States Hockey League.

Shore is owner of the Springfield Indians of the American League, currently inactive because the Army Quartermaster Corps occupies the Eastern States Coliseum, its home ice.

Abbott, Costello Thrill Ball Fans

BALTIMORE, July 26 (AP)—Last night was Abbott and Costello night at Municipal Stadium, home of Baltimore's International League Orioles, and 25,012 persons, top local crowd of the season, were on hand to see the movie comedians in person.

The pair did a skit via the amplifying system, demonstrated how to play baseball and sat in on Baltimore's 1-0 victory over Toronto.

Phillies in Market With Top Dollar

PHILADELPHIA, July 26 (AP)—"If willingness to spend will get us out of the cellar, we are ready and eager," Herb Pennock said yesterday as his Philadelphia Phillies headed home, 18½ games behind the seventh place Boston Braves.

"And we won't quibble about a few thousand dollars one way or the other," he added. "We have the money. If anybody wants to sell, I'll guarantee the Phillies will top the best offer."

Standings

AMERICAN LEAGUE

Club	Won	Lost	P.C.	*G.B.
Detroit	47	36	.566	—
Washington	44	39	.530	3
BOSTON	44	41	.518	4
Chicago	44	41	.518	4
New York	42	40	.512	4½
St. Louis	41	40	.506	5
Cleveland	40	43	.482	7
Philadelphia	30	52	.366	16½

GAMES TODAY
Philadelphia at New York, 3:30 p. m.
GAMES TOMORROW
Chicago at Detroit.
St. Louis at Cleveland (Night).
Philadelphia at New York.
Washington at BOSTON.

NATIONAL LEAGUE

Club	Won	Lost	P.C.	*G.B.
Chicago	53	32	.624	—
St. Louis	50	38	.568	4½
Brooklyn	49	39	.557	5½
Pittsburgh	48	42	.533	7½
New York	47	45	.511	9½
Cincinnati	40	42	.488	11½
BOSTON	41	47	.466	13½
Philadelphia	23	68	.269	32

GAMES TODAY
Pittsburgh at St. Louis, 2:30 p. m.
Cincinnati at Chicago, 2:30 p. m.
Only games scheduled.
GAMES TOMORROW
Cincinnati at Chicago.
BOSTON at Brooklyn.
New York at Philadelphia (Night).
Pittsburgh at St. Louis (Night).
NO GAMES YESTERDAY

RAYNHAM PARK
ROUTE 138 RAYNHAM MASS.

10 RACES NIGHTLY
JULY 21 THROUGH AUG. 18
ADMISSION 25c (TAX INCLUDED)
POST TIME 7:45 DAILY DOUBLE WINDOW CLOSES 7:35
REGULAR BUS SERVICES PASS DIRECTLY BY PARK ▶ BOSTON TO FALL RIVER AND NEW BEDFORD BROCKTON TO TAUNTON · QUINCY TO TAUNTON

"HARD TO GET EQUIPMENT"
SPORTING GOODS
HORSESHOES
Professional Style, with hooks. Set of 4 $2.95
TENNIS RACKETS
AUTOGRAPHED JOE WHALEN 5 PLY LAMINATED $5.95
OTHERS $6.95 to $18.00
RACKETS RESTRUNG
DUNLOP TENNIS BALLS 50c
ALL WOOL SWEAT SOX . 79c
T. SHIRTS (WHITE) . . . 79c
SWEAT SHIRTS $1.19
SPORT SHIRTS $2.95
ALL ELASTIC SUPT. . . . 65c
KNEE and ANKLE SUPT.
BASEBALL GLOVES
$5.95—$8.95
GENUINE COWHIDE
ALL LEATHER LINED
BASEBALL BATS . . $1.25 up
SOFTBALL BATS . . . 60c up
SOFTBALLS . . . . . $1.75 up
SHIN GUARDS $4.95
CHEST PROTECTOR . . $3.95
BASEBALL HOSE $1.25
SOFTBALL UNIFORMS
BOYS' BOX. GLOVES . $7.50
TRAINING GLOVES . $10.00
PUNCH. BG STANDS $15.00
PROF. SIZE
PUNCH. BAG GLOVE . $2.95
PUNCH. BAG SWIVELS . . $1
PUNCH. BAGS $8.95-$12.50
BOX. TRUNKS $1.75
BASKETBALL SHOES . $4.95
CANVAS TOP (Non-Rationed)
BASKETBALL HOOPS, NETS
FISHING TACKLE
FLY REELS
IMPORTED FLIES
LARGE ASST. LINES
PLUGS—SPOONS—HOOKS
TACKLE ACCESSORIES
SPORTSMEN'S CLOTHING
SPORT JACKETS 2 COLOR COMB. $6.95
SWIM GOGGLES $1.50
NOSE CLIPS 59c
EAR PLUGS 25c
RUBBER BATH. CAPS . . 85c
M. S. ROSENBAUM, Inc.
165 BROADWAY
COR. SHAWMUT AVE.
3 Blocks from Metropolitan Theatre
CLOSED SATURDAY

Horsemen Quit Bookies To Wager in Mutuels

By JACK CONWAY

ONE OF THE reasons why the mutuel handle at Suffolk Downs soars past $1,000,000 each day is because the horsemen stand in the mutuel lines along with the other bettors and purchase their tickets on their choices. There was a time when a horseman would feel that he was losing standing if he were to bet his money through the machines. The horsemen each had their favorite bookmaker, and they would wager their money away from the track in the hope of getting better odds.

Times have changed in the racing industry, and the horsemen are willing to take a smaller price than they might have been able to have secured from a bookmaker so that they can have the satisfaction of collecting their winnings, in the event they had the right horse.

Frank Erickson

Betting by horsemen with bookmakers was at its height when Frank Erickson was the gambling king of the United States. Even Erickson's enemies, and they include Mayor LaGuardia of New York, admit he was not a piker when it came to holding big bets.

Erickson was to bookmakers who took bets on horse racing much as the New York Stock Exchange is to the business of dealing in securities. All major transactions passed through Erickson's New York office. It was not uncommon for Erickson to handle $1,000,000 a day.

If a horseman placed a $5000 to $10,000 wager on his horse with a bookmaker in Kansas City or Los Angeles, part of the wager usually ended back in Erickson's New York office. The average bookmaker cannot take the risk of holding a big bet, and he tries to transfer part of it to another bookmaker.

Any bookmaker in the United States could give any part of his bets to Erickson's office. Erickson knew that with sufficient capital the bookmaker in the end always beats the bettor. So he held thousands of dollars in wagers that the average bookmaker could not afford to keep.

Like a big insurance company, Erickson had his risks figured out so that at the end of the year he always ended up with a profit.

★ ★ ★

THIS CONDITION, of course, helped keep up payoff prices at tracks as most of the horsemen's own money did not pass through the mutuel machines. Erickson only sent a small part of the money bet with him back to the tracks.

Mayor LaGuardia warred on Erickson and succeeded in stopping his bookmaking operations in New York. The bookmakers lost their clearing house, and began swapping bets among themselves. This did not work out well as some of them ran out on their customers when the bettor made a hit.

Horsemen found it was too risky betting more than $100 with the average run of bookmakers. There was no Frank Erickson in the background to guarantee payment of bets.

After the horsemen had lost heavily to bookmakers who did not pay off, they decided to play their money through the mutuel machines at the major tracks of the country. They recognized the fact they would get less odds than under the old system, but they knew they were certain to get paid off if their horse won.

★ ★ ★

THE HUGE "tote" board in the infield tells the story. Every person in the race track knows when anyone in making a large wager on a horse. In an effort to keep up the price as much as possible, horsemen wait until the last minute before wagering. Even under such a system they are frequently obliged to settle for even money when in the days of million dollar bookmaking handles they received as much as 5 to 1 for their money.

Once Erickson lost his power, the small fry among the bookmakers would often send most of a wager back to the track. In Florida, special messengers used to take large bundles of money from horse rooms and dump them into the mutuel machines at the track.

The bookmakers also set a time limit on when they would receive big wagers from horsemen and others. They wished to have ample time to send any part of the money back to the track if they wished to do so. The bookmakers then told their friends the names of the persons betting with them and this often tended to depress the odds.

The horsemen now are willing to bet their money through the mutuel machines. Betting racing stables, like any big bettor, over a period of time are wrong more often than they are right and they usually go broke. Only a few persons have ever succeeded in beating the races.

Ruffing Back In Harness

NEW YORK, July 26—Charley "Red" Ruffing made his first appearance on the mound for the Yankees today since being released from the Army Air Corps.

He pitched Oct. 5, 1942 in the last game of the World Series against Johnny Beazley of the Cardinals. Jesse Flores opposed him for the Athletics.

FIRST INNING

ATHLETICS—Hall fouled to Grimes. Peck struck out. Siebert flied to Metheny. NO RUNS.

YANKEES—Stirnweiss walked. Metheny singled, Stirnweiss going to third and when Peck threw wild past third, Sternweiss scored, and Metheny went to third. Metheny scored as Hall tossed out Martin. Etten was out Siebert to Flores. Grimes flied to Estrella. TWO RUNS.

SECOND INNING

ATHLETICS—Estalella struck out. Rosar flied to Metheny. McGhee struck out. NO RUNS.

YANKEES—Stainback flied to McGhee. Crosetti lined to Hall. Robinson walked. Ruffing struck out. NO RUNS.

THIRD INNING

ATHLETICS—Kell lined to Stirnweiss. Busch singled. Flores sacrificed, Ruffing to Etten. Hall popped to Stirnweiss. NO RUNS.

YANKEES—Stirnweiss flied to Estalella. Metheny lifted to Peck. Hall threw out Martin. NO RUNS.

FOURTH INNING

ATHLETICS — Peck fanned. Siebert popped to Crosetti. Estalella tripled. Roser fouled to Robinson. NO RUNS.

YANKEES — Etten walked. Grimes fouled to Rosar. Stainback tripled, scoring Etten. Crosetti was thrown out by Hall, Stainback scoring. Robinson rolled to Hall. TWO RUNS.

NO BEER?

Why? Because folks don't return their empty Utica Club cases and bottles. Return yours today to the store or grill that sells the beer "Millions Prefer."—Advt.

THEY'LL DO IT EVERY TIME By Jimmy Hatlo

COPR. 1945, KING FEATURES SYNDICATE, Inc. WORLD RIGHTS RESERVED

Trackman at Suffolk Downs

FOR FRIDAY, JULY 27

SNARLEYOW—MANIPULATE—TRAILER

FIRST RACE—Purse $2000, claiming, 4-year-olds and up, 6 furlongs ($1600):

13	Snarleyow	xx111	No boy	6-1
15	Manipulate	xx108	Tobin	4-1
10	Trailer	110	Jenkins	5-1
5	White Time	113	Brennan	4-1
4	Siganar	118	Balzaretti	4-1
2	Joe Lov Me	xx106	Santer	6-1
3	Mack's Dr'm	110	Seabo	6-1
14	Abogada	118	Hettinger	8-1
6	Mokup	113	Chaffin	10-1
11	Epee	118	Rollins	15-1
1	Renraw	118	Kerr	15-1
9	Lady M'ra	xx106	No boy	15-1
7	One Tip	113	Loop	20-1
8	Las Vegas	x108	No boy	20-1
12	Queen Advice	108	No boy	20-1
16	Foxy Prince	113	Robart	20-1

SUNNYTOWN—BILL'S SISTER—OVER ICE

SECOND—Purse $2000, claiming, 3-year-olds and up, 6 furlongs ($1600):

13	Sunnytown	111	Obert	10-1
10	Bill's Sister	113	Canning	5-1
3	Over Ice	120	Treat	4-1
15	Madigama	116	Turnbull	5-1
7	Quakertown	116	Warren	5-1
14	Pio Pico	116	Pratt	6-1
12	High East	xx102	Shaw	6-1
9	Tracelette	xx109	No boy	6-1
16	Hadatickle	111	No boy	10-1
2	B'rt's Ch'ce	xx109	Tobin	10-1
1	Double B'bon	116	Bierman	12-1
4	Maximont	116	Martin	15-1
6	Fr'sh As P'nt	116	Snyder	15-1
11	Blue Wise	110	No boy	15-1
5	L'tfoot Lee	xx109	Manley	20-1
8	Late Dawn	116	Rollins	20-1

RED VULCAN—OLD WHITEY—BRIGHT ARC

THIRD—Purse $2000, claiming, 4-year-olds and up, 6 furlongs ($2000):

1	Red Vulcan	118	No boy	2-1
4	Old Whitey	118	Pratt	3-1
7	Bright Arc	115	Jenkins	5-1
5	Celtics	xx111	Manley	4-1
3	Royal Silver	113	Magath	6-1
2	Persiflage	118	Balzaretti	8-1
6	Guy Hottel	118	No boy	20-1

FIRE KABO—SUPER FOOT—SORGHO

FOURTH — Purse $2000, claiming, 4-year-olds and up, 6 furlongs ($2250):

2	aFire Kabo	x114	Oliver	5-2
11	aSuper Foot	x117	Oliver	5-2
10	bSorgho	119	Basile	6-1
7	Good Fun	112	No boy	3-1
6	Sunsho	117	No boy	5-1
8	bFogoso	117	Shelhamer	6-1
1	Partido	117	No boy	10-1
3	Rockwall	x110	Oliver	10-1
9	Tony G.	119	Balzaretti	10-1
5	Warrawe	112	Canning	12-1
4	Lady Cabo	112	Ganning	20-1

aMillen and Haymaker and McGrath entry. bH. G. Bedwell entry.

IN VOGUE—ICYSTREAM TOP TRANSIT

FIFTH—Purse $2500, claiming, 3-year-olds and up, 6 furlongs ($4500):

8	In Vogue	110	Gross	3-1
3	Icystream	115	Martin	6-1
11	Top Transit	xx113	Keenan	8-1
1	Armistice Day	115	Balzaretti	2-1
5	Baroque	115	Moore	10-1
2	Dairy Lady	115	Trent	15-1
6	Blenette	xx108	Tobin	15-1
7	Windward Isle	110	No boy	15-1
9	Patty Knot	102	No boy	15-1
4	Sky Bound	xx108	Manley	20-1
10	Night Bomber	115	No boy	20-1
12	Desert Battle	x110	Oliver	20-1

SIR ALFRED—LONE SENTRY—MISFLYING

SIXTH—Purse $2500, claiming, 3-year-olds and up, 1 1-16 miles ($10,000):

8	Sir Alfred	122	Shelhamer	2-1
9	Lone S'try	xx115	Tobin	4-1
2	Misflying	x112	Oliver	5-1
6	War Page	114	Trent	6-1
4	Cavatorta	119	Pratt	5-1
3	Dansation	117	DeLucia	6-1
5	Mokablue	114	Snyder	12-1
7	C'nge Here	xx112	Tobin	15-1
1	North Fire	109	Martin	20-1

BUENA VENTURA—BONNIE GOLOS—GROUND PLAY

SEVENTH—Purse $2500, claiming, 3-year-olds and up, 1¼ miles ($4000):

6	Buena Vent'ra	117	Hettinger	3-1
1	Bonnie Golos	x107	Oliver	5-2
4	Gro'nd Play	xx110	Stone	4-1
5	General Jack	114	Turnbull	5-1
2	J'ck Reaper	xx113	Tobin	6-1
3	Air Power	117	Beasy	6-1

MAROC—CAMERA MAN—JOCKARANDO

EIGHTH—Purse $2000, claiming, 4-year-olds and up, 1 1-16 miles ($1250):

3	Maroc	118	Shelhamer	3-1
6	Camera Man	114	Hettinger	8-1
4	Jockarando	xx113	Tobin	3-1
9	Esta	115	Trent	4-1
12	Kurdistan	114	No boy	6-1
16	Halcyon Boy	118	Jenkins	6-1
14	Kate's Silver	113	Balzaretti	6-1
2	Edasel	109	No boy	8-1
5	Hada Star	xx107	Garrettson	8-1
1	aTwo o'Cl'ck	x99	Oliver	12-1
11	aBird Lot	x104	No boy	12-1
13	Weesgone	114	No boy	15-1
7	Lee's Ji'mmie	114	No boy	20-1
8	Dead Aim	xx111	Roberts	20-1
10	First Looie	114	Tammaro	20-1
15	Epay	114	Eccard	20-1

aMourar and Victory Farm entry.

Strong Field, Big Purse in Canadian

TORONTO, July 26 (AP)—The strongest field and the richest purse in the history of the Canadian open golf championships are in prospect at Toronto's Thornhill Club Aug. 2.

Topnotch United States linksmen have entered the 72-hole contest, including Harold (Jug) McSpaden, Craig Wood, Vic Ghezzi, Ky Laffoon, Jimmy Hines and Herman Barron.

The prize money is $10,000.

16 Clubs Allowed Players in PGA

CHICAGO, July 26 (AP)—Good news fo reverybody except caddies at P. G. A.-sponsored golf tournaments was an announcement today by Ed Dudley, Professional Golfers Ass'n president, that players will be allowed to use 16 clubs in competition. The previous limit was 14.

Daily Double

Tickets	Horse	Payoff
68	Reclamation	$697.20
29	Hill Fox	1635.00
31	Margus	1529.40
*72	Lovan Day	658.40
66	aVampire	718.40
23	Marandy	2061.60
64	Make Fast	740.80
40	Karen Q.	1185.40
52	Scarlet Pansy	911.80
36	Tintrel	1317.00
66	Teddy Lass	718.40

Agni won first, paying $133.20.
*Won second, paying $8.40.

RUNS BATTED IN

NATIONAL		AMERICAN	
Walker, Dodgers	81	R.Johnson, R.Sox	54
Olmo, Dodgers	79	Etten, Yanks	53
Holmes, Braves	74	York, Tigers	45

Race Results at Suffolk

CLOUDY AND FAST
Copyrighted, 1945, by Triangle Publications, Inc.
(Daily Racing Form)

FIRST RACE—Purse $2000, 1 mile, for 3-year-olds and up, claiming, maidens. Start good from Puett gate for all but Blood Donor, won driving, place same. Went 2:30, off 2:32. Winner, H. A. Luro's b. g. (4), by Firethorn-Bel Agnes. Trained by R. Cornell. Value to winner—$1350, $350, $200, $100. Time—1:41.

Horse	Wt.	Pos.	St.	¼	½	Str.	Fin.	Jockey	Eq. to 1
Agni	118	4	2	2²	2¹½	1²	1¾	Basile	65.60
Sting Lightly	113	1	9	6¹½	5½	3h	2n	Seabo	6.30
Raj Kumar	118	11	8	9¹	8¹	4¹	3¹	Balzaretti	5.60
Tracer Bullet	118	9	7	8h	9¹½	6²	4¹½	Turnbull	1.30
Valdina Haven	109	5	10	11	10²	7½	5²	Beasy	6.70
Chance Fair	106	3	3	3h	3¹½	5½	6n	Oliver	19.30
Mighty Tough	110	8	1	1h	1h	2¹	7¹	Hettinger	13.90
Bright World	111	10	5	5¹	6¹	8¹	8½	Roberts	21.30
Blood Donor	118	2	11	7¹½	7²	9²	9²	Trent	39.10
Miss Time	106	6	4	4¹	4¹	10⁴	10⁴	Tobin	13.50
Our Berb	113	7	6	10¹	11	11	11	Fator	139.10

OFFICIAL PAYOFF

	Straight	Place	Show
AGNI	133.20	42.00	16.80
STING LIGHTLY	—	8.40	5.00
RAJ KUMAR	—	—	4.60

Handle $68,719.
Daily Double Handle $52,686.

DOUBLE: Agni, Lovan Day, $658.40

SECOND — Lovan Day (DeLucia) 8.40, 5.20, 4.00; Tintrel (Balzaretti), 9.40, 6.00; Reclamation (Tobin) 4.60. Off 3:06½. Also—Hill Fox, Margus, aVampire, aHappy Forecast, Marandy, Make Fast, Karen Q., Scarlet Pansy, Teddy Lass. a—S. Bernstein & Twin Oaks Farm entry.

THIRD—Jack's Girl (Canning) 14.80, 7.00, 3.80; Rough Honey (Seabo) 6.20, 3.60; Taking Ways (Balzaretti) 3.00. Off 3:36. Also—Gun Bearer, Sea Victory, Pretty Is, War Agent, Cab Sir, Mary Alice, Nellie Mowlee, Jr. O'Sullivan, Fairly Fly.

FOURTH RACE

1—Low Tension (Jenkins)
2—Hasty Parley (Weidaman)
3—Shavo (Rollins)
4—Foxacene (Dattilo)
5—Saipan (Fator)
6—aGay Salient (Fator)
7—Hush (Tammaro)
8—Quick Lick (Ricks)
9—Newscaster (Canning)
10—Sip O'Tea (Tobin)
11—Airy Acres (Garrettson)
12—aGay Marine (Shaw)
aW. W. Adams entry.

FIRST	SECOND	THIRD
9	1	2

At Jamaica

TRACK SLOPPY

FIRST—2 yrs., 6 f.
Ben Hur (Longden) 4.70 3.40 2.60
Lee Circle (Stout) — 11.00 5.00
Stargazer (Atkinson) — — 3.20
Off 1:31. Time—1:14 3-5. Also—Detach, Grand World, Kate's Boy, Cash, Menace.

DOUBLE—Ben Hur-Royalong, $67.30.

SECOND—3 yrs., 6 f.
Royalong (Roberts) 26.60 11.10 7.90
Lucky Aunt (Kirkland) — 10.00 6.70
Ariel Show (Caffarella) — — 4.50
Off 2:09. Time—1:13. Also—Naval Station, Slight Edge, Helvetian, Fado, Capt. America, Russian Valor, Soulful, Cassina, Bright Player.

3D—$3000, all'ces, 2 yrs., 5½ f.
White Wine (Caffarella) 10.80 5.80 3.80
Donna M. G. (Kirkland) — 3.70 2.60
Marled (Rienzi) — — 3.40
Off 2:41½. Time—1:07 1-5. Also—Sue Creek, Briarcliff, Portia, Orange Blossom, War Blast, Holiday Girl.

4TH—All'ces, 3 yrs., 6 f.
Hitem (Snider) 6.60 4.60 3.40
Concordian (Wright) — 17.50 9.80
Connie's Girl (Gilbert) — — 4.30
Off 3:13½. Time—1:12 2-5. Also—One Ripple, War Wine, Speeding Home, Segula, Tarawa, Balladry, ameria C., Talmadge, fSwords, fHome Run, (Equanimous. (f-Field).

WEEI WBZ WCOP WNAC WMEX

	WEEI *Columbia*	WBZ *National*	WCOP *American*	WNAC *Mutual*	WMEX
5:00	§Follies	†Girl Marries	†Terry	‡Baseball	‡News
5:15	§Tea Party	†Portia	†Dick Tracy	†Superman	Time
5:30	§Post Parade	†Plain Bill	†J. Armstrong	†Tenn. Jed	*Roundup
5:45	‡Help Wanted	‡Front Page	*Singing Lady	†Tom Mix	‡Race Results
6:00	‡News	‡News	‡News	‡News	‡Sports
6:15	‡World News	*Port Band	*Chet Gaylord	‡Digest	‡Race Results
6:30	*Musicale	‡Serenader	‡News;	☐Answer Man	*Concert
6:45	‡World Today	‡News	*Showtime	*Music Time	‡Frank Fallon
7:00	‡On Mark	§Supper Club	‡News	‡News	‡Science Trip
7:15	*Dan O'Neill	‡World News	‡Ray Swing	☐Tello-Test	‡News
7:30	‡Mr. Keen	†Philo Vance	*Popular	‡Arthur Hale	*Dance Music
7:45	‡Mr. Keen	Detective	Music	§G. I. Salute	§Treas. Salute
8:00	†Suspense	*Silhouettes	•Pic and Pat	‡F. Singiser	‡News
8:15	†Suspense	and Cameos	‡News	‡Can Be Told	§Calling Home
8:30	†"Maisie"	†Adventures	‡America's	†"Christie's	*Tommy Carr
8:45	Ann Sothern	of Topper	Town	Poirot"	*Irish Tunes
9:00	*Music of	§Ed Horton's	Meeting	‡Gab'l Heatter	*Classical
9:15	Don Vorhees	Music Hall	Of the Air	†Real Story	Album
9:30	†Corliss	§Jack Haley	*Van Cleave	*Starlight	*Classical
9:45	Archer	Guest Star	Variations	Serenade	Album
10:00	†The First	†Mystery In	§One Foot	†Arch Oboler	‡News
10:15	Line	the Air	in Heaven	Plays	*Larry Walk
10:30	§Rhythm and	†"We Came	§March	‡Post Parade	*Jazz
10:45	Ripley	This Way"	Of Time	*Roundup	Album
11:00	‡News	‡News	‡News; W'ther	‡News	*Dance
11:15	*Jam Session	‡Weather-Spts.	‡News Feat'res	‡Newsreel	Music
11:30	*Gene Krupa	*Tune Party	*Classical	*Cab Calloway	*Day's End
11:45	*Ben Field	*Nocturne	Music	*Henry King	*Music; News
MID.	‡News; Music	‡News; Music	Album	*Harry Cool	Sign Off

‡Talk †Drama *Music §Variety ☐Quiz •Comedy

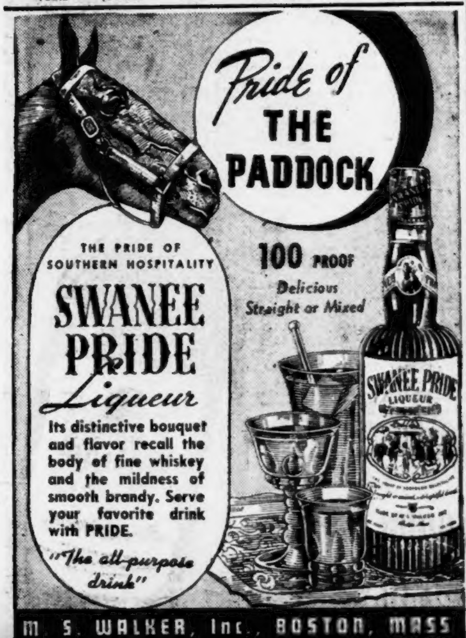

Babe Interested In Yank Berth

PATERSON, N. J., July 26 (AP)—Babe Ruth was quoted last night as saying he was interested in the job if there was any change contemplated in the managership of the New York Yankees.

Joe Gootter, sports editor of the Paterson Evening News, said he put the question to the former king of swat in an interview at the Paterson News-Patrolmen's Benevolent Association Diamond Gloves Championship and was told by the former Yankee star:

"I definitely would be interested in managing the Yankees if there were any changes made. I've always had a desire to mange a big league club and feel I'm entitled to at least one chance at handling a big league club."

Cards Buy Captain Of Columbus Redbirds

COLUMBUS, O., July 26 (AP)—The Columbus Redbirds of the American Association announced today the sale of Floyd (Pep) Young, field captain and infielder to the parent St. ouis Cardinals.

The 39-year-old Young, who previously saw major league service with Cincinnati and Pittsburgh, will be used as a utility infielder by the Cardinals.

At Garden State

TRACK GOOD

FIRST RACE—3 and up, 6 f.
Graniag (Root) 10.00 4.50 3.70
Sixteen Cents (Gonzalez) — 3.30 2.90
Hav-U-Heard (Scocca) — — 12.30
Off 2:32½. Time—1:14 3-5. Also—Hearts Entwine, Veteran, Pampey Corners, Record March, Mike O'Sullivan.

At Bel Air

TRACK FAST

1ST—Mdn., 2 yrs., 7 f.
Cast Off (alumbo) 6.00 3.50 3.20
General Knight (Grant) — 4.10 3.10
Wood Scot (Leggett) — — 10.90
Off 2:33½. Time — 1:29 4-5. Also — John's Galla, Teddy Rolla, Schley Rhoda, Lady Wheaty, Miss Dityy, King Resepite, LaddiesP Topie.

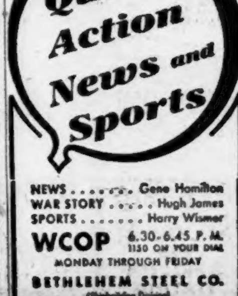

Shupe Carrying On With 'Charley Horse'

By BILL GRIMES

NEW YORK, July 26—While the Braves were training at Georgetown University last spring, Vince Shupe pulled a Charley horse. Because the injury wasn't given any attention, first by the Boston's club trainer and later at Indianapolis, Shupe has been playing on one leg all season.

There are many trainers who absolutely refuse to work on rookies during spring practice. They cater strictly to the old timers, figuring that the rookies will soon be on their way. And, unlike the veterans, the youngsters hesitate to report injuries. The "jaking" trainers are usually the loud mouth variety. Their bark scares off the rookie. In the main, that's why they bark.

Vince Shupe

For the most part, the trainers of major league clubs have been and still are glorified rubbers. Win Green, of the Red Sox, and Eddie Froelich, who handles the Yankees, are exceptions. Of course, the daddy of them all was Denny Carroll, who conditioned the Detroit Tigers for years. Win Green received his schooling as a conditioner of athletes, first from his uncle, Charlie Green, and later from Denny Carroll. "Greenie" was an apt pupil and even today is a tireless and earnest worker. So is Froelich.

During the Braves' stay at Georgetown, it was a well known fact Vince Shupe wasn't going to be with the Braves. Joe Mack, who was late (but not late enough) reporting for spring training, was the people's choice to play the initial sack for the Colemen.

So, when he pulled up lame, Shupe was left to carry on without any treatments. He played exhibition games and in the intra-city series against the Red Sox with a bad Charley horse. Then, he was shipped out to Indianapolis to acquire some Class AA experience. But, he didn't receive any more attention from the trainer of the Indians than he did while he was with the Braves.

Shupe made such a favorable impression while playing for Hartford last season that Bob Quinn, Bob Coleman and Del Bissonette predicted that in 1946 the Ohio boy would be the Braves' first baseman.

But, when Joe Mack proved that he couldn't function under big league pressure, the Braves had to recall Shupe. However, they were unaware that Shupe had a bad leg. Naturally, "jaking" trainers never comment of injured players, whom they are not treating.

All season, Shupe has been playing with a large knot in his right thigh muscle. He did undergo an X-Ray treatment in St. Louis, which helped him. On no less than four occasions on this trip, Shupe's right leg has let go on him and he missed plays which he would have made easily if he had had two good pins under him.

Players of the Shupe type are scarce today. Therefore, it should be the duty of the trainer to see that such a prospect was in good physical condition. But, if the trainer is too lazy or incompetent, then the club should get a new trainer.

Tami Mauriello Up on Carpet

HARTFORD, Ct., July 26—Tami Mauriello, New York heavyweight boxer, and his manager, James Remine, have been summoned to appear before William J. Prince, state athletic commissioner, July 31 to explain the fighter's behavior following his one round knockout of Charley Eagle at Waterbury July 16, it was announced today.

Mauriello rushed across the ring and made threatening gestures at someone in Eagle's corner.